

SENIORS

1937



EX-LIBRIS



### ROOSEVELT

While other schools are doubtless fine,  
I'm glad that Roosevelt is mine,  
It's such a big and friendly place.  
I like the teams that set the pace  
In basketball and football, too;  
There's sportsmanship in all they do.  
I'm proud we have a marching band;  
It's larger than we ever planned.  
I like our programs every week,  
And all our clubs in which we speak  
Of many things—from fun and dues  
To publishing the Roosevelt news.  
But best of all I like the air  
Of confidence, that makes us dare  
With eagerness to say, "We can,"  
To worth-while projects that we plan.  
For all this, pride I've rightly felt;  
I'm glad I go to Roosevelt.

—Anon.

The  
Ranch House

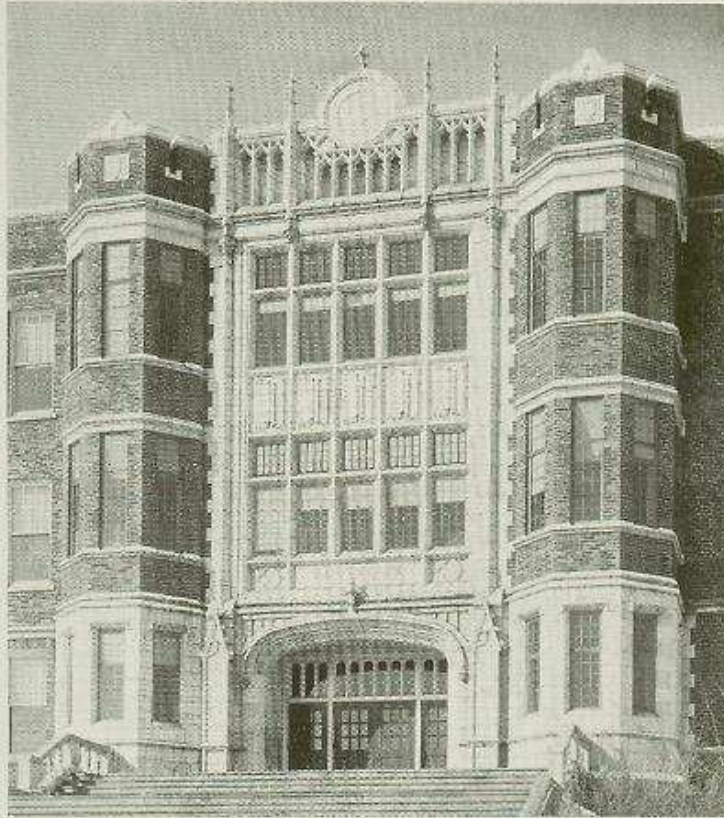

Roosevelt  
High School  
Cedar Rapids  
Iowa



ROOSEVELT HIGH SCHOOL  
Cedar Rapids, Iowa

Principal ..... Mr. Fred J. Kluss  
Dean of Girls ..... Miss Addie Zika  
Clerk ..... Miss Sara Slutsky  
Attendance ..... Miss Ada Patterson



MR. FRED J. KLUSS



MISS ADDIE ZIKA

ROOSEVELT

On February 28, 1921 contracts were awarded for the erection of the Roosevelt Junior High School. This building was completed and occupied in September, 1922. It was so constructed to meet the growing needs for school quarters and such addition was built in 1934. Thus on March 5, pupils who were then attending Grant Senior High School moved to the new building which combined both Junior and Senior High Schools in one unit.

The district is proud of the extensive grounds and splendid building with its modern equipment which shows the patrons' determination to give their children the best in education. The parents have a reputation of cooperating with the school administration for the best interests of all.

# January Seniors



MARY PAULINE ADAMS  
"Penny"

Manus Classica, Gamma Delta, Kappa Kappa Rho, Sophomore Vice-President, Quill and Scroll, "What's a Fixer For?", "Fly Away Home," "Within the Hour"



LORETTA BEEDE  
"Letty"  
Glee Club



KARL BISKUP  
"Heiney"  
Hi-Y, Gamma Delta, "Robin Hood," "Captain Applejack," "Fly Away Home," "Within the Hour," Gamma Delta Plays



HERBERT BLAINE  
"Herb"



BLANCHE BROWN



LYLE BROWN  
"Captain Applejack"

1937





# January Seniors



**JOHN HASEK**  
"Judge"  
Aristotelian, Hi-Y, Sigma  
Sigma, S. O. N., Manus  
Classica, Band, "Round-up"  
Editor, "Robin Hood," Sen-  
ior Play '36, Football '34,  
Track '36



**MARIE HEPKER**  
"Sleepy"  
Tri-Blue



**YVONNE HASEK**  
Manus Classica, Kappa Kap-  
pa Rho, Tri-Blue, Aristotel-  
ian



**JANIS HOUGHOM**  
"Janny"  
Manus Classica, G. A. A.,  
Cheerleader, Tri-Blue, Glee  
Club, Orchestra, Student  
Council



**SYBIL HAYWARD**  
"Boo"



**MELVIN EARL JONES**  
"Eennie"

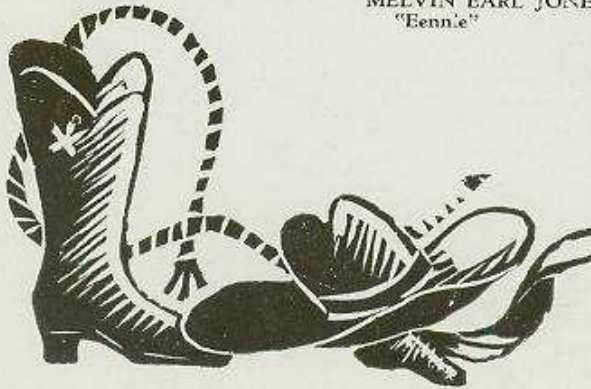

1937

# January Seniors



**LORENE LAKE**  
Orchestra, Band, G. A. A.,  
Kappa Kappa Rho, Student  
Council, S. O. N., Senior  
Secretary, Aristotelian,  
"Round-up" Staff



**ESTHER KLUSS**  
"Klussy"  
Le Rendez-vous, Aristotelian



**DOROTHY LAUGHLIN**  
Kappa Kappa Rho, Tri-Blue



**WAYNE KOLSTO**  
"Weenie"



**CHARLES MADISON, Jr.**  
"Chuck"



**HELEN KUCERA**  
Kappa Kappa Rho, Manus  
Classica, Tri-Blue, Orchestra

1937

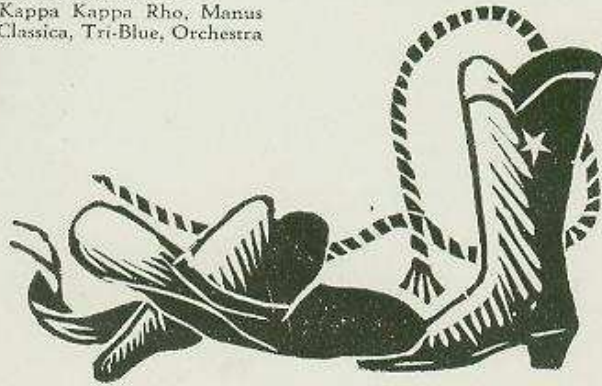



# January Seniors



DICK MADISON



ALBERTA MEEKER  
"Bert"  
Junior Secretary, Song  
Leader, Tri-Blue, Glee Club



VIOLA METELA  
"Vi"  
Gamma Delta, Tri-Blue,  
"Robin Hood," "Captain  
Applejack," All-School Play  
'36, Gamma Delta Plays



HELEN MEYER  
Kappa Kappa Rho



FRED MINECK  
Sigma Sigma, Hi-Y, Aris-  
totelian, S. O. N., Senior  
Vice-President, Band, Foot-  
ball '34, Basketball '34, '35



GEORGE MORAN  
Aristotelian, Hi-Y, Manus  
Classica, S. O. N., Sigma  
Sigma, "Captain Apple-  
jack," "Fly Away Home"

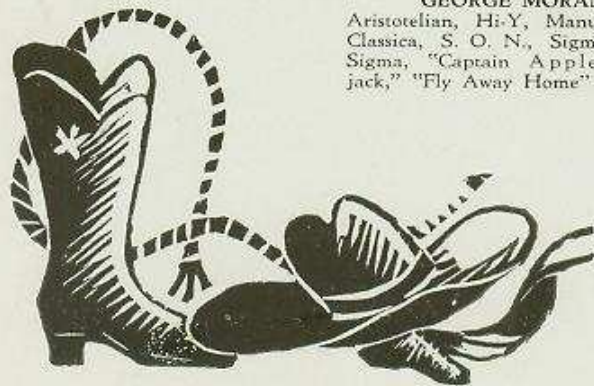

1937

# January Seniors

ROLLAND PRUSEK  
"Bing"



MAVIS NELSON  
Tri-Blue, Gamma Delta, G.  
A. A., "Robin Hood," "Fly  
Away Home," Gamma Delta  
Plays



KENNETH ROSENDAHL  
"Kenn"



CARROL OLMSTEAD



HUGH SCRIVEN  
"Scriv"  
Football '34, '35, '36



EDWARD ONCKEN



1937





# January Seniors



**ROY SHELTON**  
Manus Classica, Hi-Y,  
Gamma Delta, Glee Club,  
Band, Orchestra, Student  
Council, Senior President,  
"Captain Applejack," "Rob-  
in Hood," "Fly Away  
Home," Football, Basketball



**PHYLLIS SNYDER**  
"Phil"  
Tri-Blue, Student Council,  
G. A. A.



**HUBERT SLOCUM**  
"Hube"  
Band, Orchestra



**FLOYD SPRINGER**  
"Slim"



**VELDA SMART**



**VIOLET TAYLOR**  
"Vi"  
G. A. A.



1937



# January Seniors

## EDWARD J. BYERS

"General"  
Gamma Delta, Hi-Y, Glee Club, Manus Classica, "R" Club, Band, Football, "Captain Applejack," "Robin Hood," "Highheart," "Fly Away Home," "Within the Hour"

### Seniors Not Pictured

Scott Buchan, Robert Burlingame, George Chapman, Bill Diehl, George Grubich, Sterling Jackson, Hazel Poyer, Jack Rock, Audrey Schwab.

### CLASS SCRIBES

History — Yvonne Hasek.  
Will — Alberta Meeker, Audrey Schwab, Dorothy Laughlin, Mavis Nelson.  
Prophecy — Violet Taylor, Edith Elder, Opal Franks, Velda Smart.

## 12 A JANUARY 1937

### CLASS HISTORY

We entered Grant Senior High School late in January, 1934. We thought we were well versed in the art of being grown up, for hadn't we had one year of being seniors in junior high school? Little did we realize, little did we dream, that here we would have to build up from freshmen to seniors again.

We were lonesome for the first few weeks, but after that we had no time to be, for a new system of homerooms was adopted which took up all our spare time and put us on a friendly basis with everyone. We entered into all the activities of our school as well as the activities of our class.

Then, just as we thought we had a good start in the long steady grind toward graduation from Grant, we found we had to turn our course and enter once again the portals of the now modernized Roosevelt.

Time flew on swift wings and we found ourselves confronted with the problem of the Junior-Senior Prom. This was the first worthy opportunity to display our talent, and everyone worked with a will towards its successful climax.

The class sponsored two assemblies: one an amateur program in which a large part of the class participated; the other, a travel talk on Italy by Miss Harrier Sargent. The class also collaborated with the June, 1936 graduating class in presenting the senior play, "Captain Applejack."

Now, after three years of trial, experiment, faithfulness, and good leadership, the class has finally reached the desired goal, the once so far off, but not so distant now — graduation.

The class officers during these three years were:

10A —	
President .....	Jack Dinderman
Vice-president .....	Jack Rock
Secretary-Treasurer .....	Madeline Hunter
11A —	
President .....	Bob Burlingame
Vice-president .....	Edna Comley
Secretary-Treasurer .....	Alberta Meeker
12A —	
President .....	Roy Shelton
Vice-president .....	Fred Mineck
Secretary-Treasurer .....	Lorene Lake



JANUARY 1937  
12 A CLASS WILL

- I, Mary Adams, do will and bequeath my auburn locks to Ellen Lockwood.  
I, Loretta Beede, do will and bequeath my boy friend to Martha Hubbard.  
I, Karl Biskup, do will and bequeath my hammer and saw to Virgil Richardson.  
I, Herbert Blaine, do will and bequeath my shyness to Joe Tvrdik.  
I, Blanche Brown, do will and bequeath my position in the orchestra to Lucille Heaton.  
I, Lyle Brown, do will and bequeath my skill at ping pong playing to Kenneth Wiley.  
I, Scott Buchon, do will and bequeath my dancing ability to Ben Hermesen.  
I, Bob Burlingame, do will and bequeath my Robert Taylor looks to Bill Cabbage.  
I, Ed Byers, do will and bequeath my stature to Dick Elliott.  
I, George Carson, do will and bequeath my love for the girls to Charles Kos.  
I, George Chapman, do will and bequeath my guitar to Ed Sheriff.  
I, Betty Cline, do will and bequeath my one and only to Mary Faltinson.  
I, Kenneth Collins, do will and bequeath my knowledge of sailing to Ray Stumpff.  
I, Edna Comley, do will and bequeath my cracking, snapping gum to Bob Buresh.  
I, Clifford Cunningham, do will and bequeath my curly hair to John Clemens.  
I, Bill Diehl, do will and bequeath my modesty to Carl Fjellman.  
I, Jack Dinderman, do will and bequeath my path up Ellis Boulevard to Paul Hughes.  
We, Kathleen Donovan and Lorene Lake, do will and bequeath our bicycles to Arlene Heath and Maxine Berryhill.  
I, Edith Elder, do will and bequeath my ambition to fly to Mary Champlin.  
I, LaVerne Fink, do will and bequeath my Pontiac to the President of the Ebocker Club.  
I, Opal Franks, do will and bequeath my quietness to Marguerite McDonnell.  
I, George Grubich, do will and bequeath my love for my studies to Lawrence Millburn.  
I, Harold Hanson, do will and bequeath my slow walk to Dorothy Wagner.  
I, John Hasek, do will and bequeath my corner to Howard Hammill.  
I, Yvonne Hasek, do will and bequeath my typing skill to Sarah Jane Peal.  
I, Sybil Hayward, do will and bequeath my long hair to Betty Snyder.  
I, Marie Hepker, do will and bequeath my motorcycle to Marguerite Vorel.  
I, Janis Houghom, do will and bequeath my position as cheer leader to Grace Tisher.  
I, Earl Jones, do will and bequeath my wrist watches to Jim Puryear.  
I, Esther Kluss, do will and bequeath my intelligence to Ruby Franks.  
I, Wayne Kolsto, do will and bequeath my soberness to Hazel Harrington.  
I, Helen Kucera, do will and bequeath my Whippet to Margaret Sewell.  
I, Dorothy Laughlin, do will and bequeath my ride to and from Fairfax to Beverly Wright.  
I, Charles Madison, do will and bequeath my detective stories to James Holton.  
I, Dick Madison, do will and bequeath my studious mind to Ray Carlson.  
I, Alberta Meeker, do will and bequeath my skill at song leading to Betty Curtis.  
I, Viola Metela, do will and bequeath my undivided love for my boy friend to Lucille Cohea.  
We, Helen Meyer and Bessie Graw, do will and bequeath our giggles to Maxeene Wood and Betty Stevenson.  
I, Fred Mineck, do will and bequeath my devotion for one girl to Warren Wharton.  
I, George Moran, do will and bequeath my piano playing to Jerome Nixon.  
I, Mavis Nelson, do will and bequeath my fine acting to Agnes Kouba.  
I, Edward Oncken, do will and bequeath my blue sweater to Don Harman.  
I, Carrol Olmstead, do will and bequeath my freckles to John May.  
I, Rolland Prusek, do will and bequeath my bass voice to Wanda Armstrong.  
I, Jack Rock, do will and bequeath my tap dancing to Sid Tate.  
We, Kenneth Rosendahl and Hazel Poyer, do will and bequeath our shortness to Bob Buchan and Bill Thayer.  
I, Audrey Schwab, do will and bequeath my red lipstick to Lorraine Trueblood.  
I, Hugh Scriven, do will and bequeath my football shoes to my grandchildren.  
I, Roy Shelton, do will and bequeath my 12A class presidency to Karl Ryerson.  
I, Hubert Slocum, do will and bequeath my soft voice to Louis Millburn.  
I, Velda Smart, do will and bequeath my glasses to Dorothy Reuther.  
I, Phyllis Snyder, do will and bequeath my gentleness to Ruth Brammer.  
I, Floyd Springer, do will and bequeath my fast driving to Walter Heaton.  
I, Violet Taylor, do will and bequeath my blond hair to Selma McAllen.  
I, Dorothy Thorson, do will and bequeath my boy friends to Evelyn Popelka.  
I, Ed Theiss, do will and bequeath my knowledge of history to Bob Cocayne.  
I, Howard Tremaine, do will and bequeath my managership of the football team to Dick Krause.  
I, Everett Williams, do will and bequeath my "I don't know" to Jeanne Kelly.  
I, Earl Youtzy, do will and bequeath my reading to Jean Williamson.  
I, Dorothy Zisko, do will and bequeath my cooking experience to Nadine Mott.



## CLASS PROPHECY 1947

Since the retirement of Kate Smith, Alberta Meeker has been taking her place on the A. & P. Radio Hour.

Shy little Opal Franks has turned out to be a home-loving housewife.

Mavis Nelson has just finished her second motion picture opposite Charles Madison, handsome Romeo of the screen.

Phyllis Snyder will be Iowa's representative at the National Swimming Meet next week.

Jack Rock recently opened a dancing school for girls. Quite an idea, I should say. Some of his pupils are Betty Cline, Audrey Schwab, Dorothy Laughlin, and Viola Metela.

Marie Hepker is the professional motorcyclist of the Royal American Shows.

Violet Taylor fulfilled her life-long ambition of making the world's record parachute jump last week. Her pilot for the past year has been George Carson.

We find Roy Shelton, the good-looking class president of '37, a cadet at West Point.

Hazel Poyer is interior decorator at Martin's department store.

Harold Hansen has held the same job for ten years. He is janitor of McLellan's Dollar Store.

LaVerne Fink, a traveling salesman for the Lifebuoy Soap Company, recently met Bessie Graw at the Grand Hotel, where she is a switchboard operator.

Bob Burlingame is now chief editor of the "New York Times." George Grubich and Hubert Slocum are his two best reporters. Yvonne Hasek is Mr. Burlingame's private secretary.

Edward Theiss is a radio announcer for station W.G.N.

Scott Buchan is bartender at the Silver Palace.

Sybil Hayward is costume designer for the Fox Studio in Hollywood.

Janis Houghom is girls' athletic instructor in the high school at Toddville, Iowa.

Clifford Cunningham is still giving his undivided attention to Maxeene Wood, but they haven't taken the fatal step yet.

Edna Comley is back in school, but not as a student. She is secretary to Mr. Kluss at Roosevelt High School.

Kenneth Collins is drum major at Annapolis.

Rolland Prusek's glee club training in high school is now used to his advantage. He's a peanut vender in Chicago.

Wayne Kolsto is making a coast-to-coast trip in his '28 Chevie.

Velda Smart is head lady at the Paris Academy of Beauty Culture.

Floyd Springer, employee of the Ford Motor Company, invented a brake which automatically stops the car when it comes to a stop sign.

Jack Dinderman is doing a splendid job of coaching football at Notre Dame, as well as being a very attentive husband for his school-day sweetheart.

Loretta Beede has opened the Beede Matrimonial Agency in the Iowa Theater building.

Dick Madison is still in the trucking business.

Lyle Brown drives for the Greyhound Bus Line from New York to Los Angeles.

Blanche Brown is another one of those girls who find married life most interesting.

George Moran is continuing his musical education in Paris.

Howard Tremaine owns and operates one of the best known Photographer's Studios in New York City.

Esther Kluss is conducting a knitting school at Newman's. Two of her faithful students are Helen Meyer and Dorothy Zisko.

Hugh Scriven is an auto mechanic at one of the Phillips "66" stations.

John Hasek is Professor of Chemistry at Iowa University.

Lorene Lake won the World's Championship Typing Contest held in London last month.

Kenneth Rosendahl yesterday rode "Lightnin'" and won first place in the Kentucky Derby.

Bill Diehl is coaching football at Southern California.

Karl Biskup is working for the government. He is a "G" Man.

We find George Chapman wandering around in the mountains singing hill billy songs.

Dorothy Thorson is the superintendent of a "Cradle Club" where small children stay while their mothers are working. Dot always did like children.

Fred Mineck has followed in his father's footsteps. He is managing one of the Mineck Stores.



June

# Seniors



VERL ADAMS  
"Quincy"



JANE BAKER  
"Janey"  
Sigma Sigma, Aristotelian,  
Kappa Kappa Rho



MARY BARNETT  
"Shorty"  
Glee Club



MAXINE BARTA  
"Max"  
Tri-Blue



JEAN BEAUCHAMP  
Sigma Sigma, Aristotelian,  
Manus Classica, Orchestra,  
Le rendez-vous, Sigma Omicron Nu



MARGUERITE BENTLEY  
"Babe"  
Sigma Omicron Nu

1937

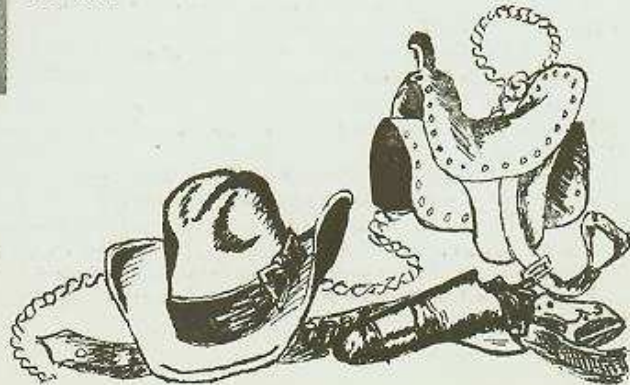

June

Seniors



MAXINE BERRYHILL  
"Max"  
Kappa Kappa Rho



MARCELLA BROWN  
"Bubby"  
Sigma Sigma, Glee Club



ISABEL BROWN  
"Izzy"  
Glee Club

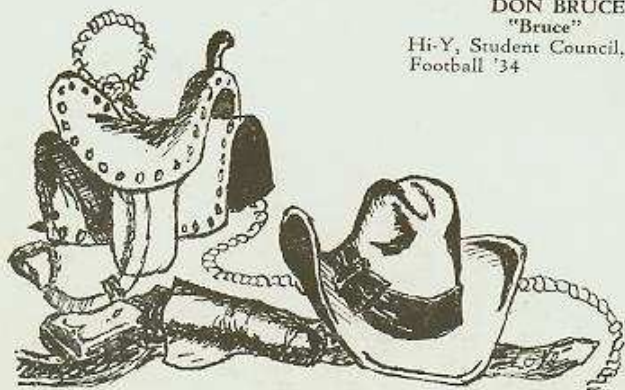

DON BRUCE  
"Bruce"  
Hi-Y, Student Council,  
Football '34



ELEANOR BRANTNER  
"Brat"  
Junior Treasurer, Tri-Blue,  
Gamma Delta, Glee Club



MARGARET JANE BROWN  
"Jean"  
Tri-Blue



1937



June

## Seniors



**ROBERT CLARK**  
"Bob"

Le Rendez-vous, Sophomore  
Basketball Manager '35, '36



**ROBERT BURESH**  
Band, Orchestra



**JOHN CLEMENS**  
"J"

Football '34, '35, '36; Bas-  
ketball '34, '35, '36, '37;  
Track '35, '36, '37; Debate  
'35, '36, '37; Gamma Delta,  
Junior President, Student  
Council, Manus Classica,  
"R" Club, Dramatics '36,  
'37



**IRMALEA BUTKA**  
"Lea"  
Tri-Blue, Student Council



**LUCILLE COHEA**  
"Flash"

Tri-Blue, Glee Club, Rec-  
ord Exchange Editor



**MARY ELIZABETH  
CHAMPLIN**  
"Pat"

1937

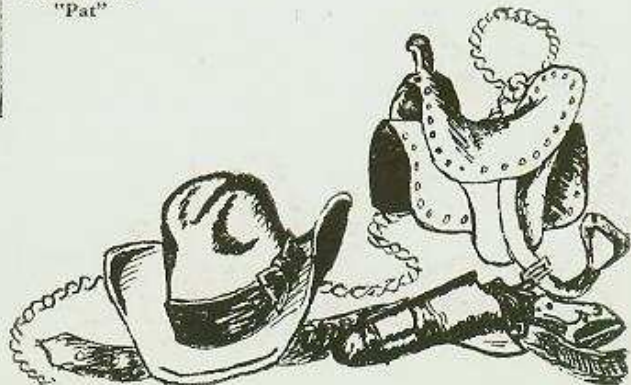

# June

# Seniors



**BILL CUBBAGE**  
"Nick"  
Football '36, "R" Club,  
Glee Club



**CECELIA DRISCOLL**  
"Cecil"  
Glee Club



**JANET DE LA HUNT**  
"Janie"  
Le Rendez-vous, Tri-Blue,  
Manus Classica



**MARGERY FIELD**  
"Marge"  
Gamma Delta, Kappa Kappa  
Rho, Tri-Blue, School  
Dramatics '36, '37



**MARY E. FALTINSON**  
"Tubby"  
G. A. A., Sigma Sigma,  
Tri-Blue, Roosevelt Tumb-  
ling Team, Tennis Champ  
'36, Volleyball '36, '37



1937



June

# Seniors

HOWARD GIBSON  
"Hymie"  
Track '36, '37



MARION FITZGERRALD  
"Blondy"



ROSE GOULD  
"Rozy"  
Tri-Blue, Glee Club



CARL FJELLMAN  
"F-Jellman"  
Football '34, '35, '36; Track '37; Debate '35, '36, '37; Basketball '34, '35, '36, '37; Sophomore President, Gamma Delta, "R" Club, Hi-Y, Sigma Sigma, Aristotelian,



RUSSEL GREENE  
"Bud"  
Football '34, '36; Junior Vice President, Basketball '34, '35, '36, '37; "R" Club, Glee Club, Hi-Y, Student Council



CARL FLIERMANS  
"Flag"  
Hi-Y, Band, Orchestra



1937

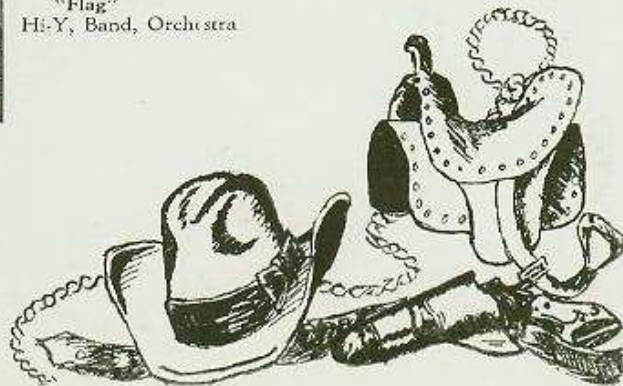

June

Seniors



WILMA GRUNERT  
"Willie"  
Roosevelt Tumbling Team



EILEEN HARTSOCK  
"Babe"  
Tri-Blue, Le Rendez-vous



RAYMOND HANSON  
"Ray"



VIOLA HAWORTH  
"Vic"  
Tri-Blue, Sigma Sigma



HAZEL HARRINGTON  
"Peggy"  
Tri-Blue



DOROTHY HAYS  
"Dot"  
Glee Club

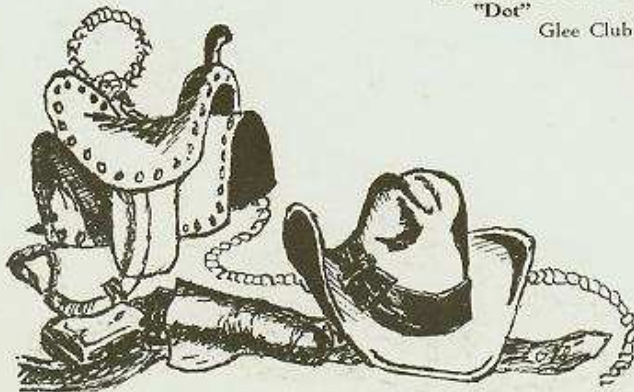

1937



June

## Seniors



**ARLENE HEATH**  
Sigma Omicron Nu, Glee Club



**WALTER HEATON**  
"Squire"  
Track '36, '37; Dramatics '37, Gamma Delta, Hi-Y, Band



**WILLIAM HENSLEY**  
"Bill"  
School Dramatics '37, Gamma Delta, Glee Club, Le Rendez-vous, Year Book Staff



**BERNARD HERMSEN**  
"Ben"  
Basketball '37, Dramatics '35, '36, '37; Track '37; Gamma Delta, Aristotelian, "R" Club, Hi-Y, Manus Classica



**GERALD HIBBEN**  
"Hope"  
Football '36, Basketball '35, '36, '37; Glee Club, "R" Club



**JAMES HOLTON**  
"Jim"  
Senior President, Debate '37, Aristotelian, Hi-Y, Sigma Omicron Nu, Manus Classica, Sigma Sigma, Business Manager Round-up, Business Manager Record '36

1937

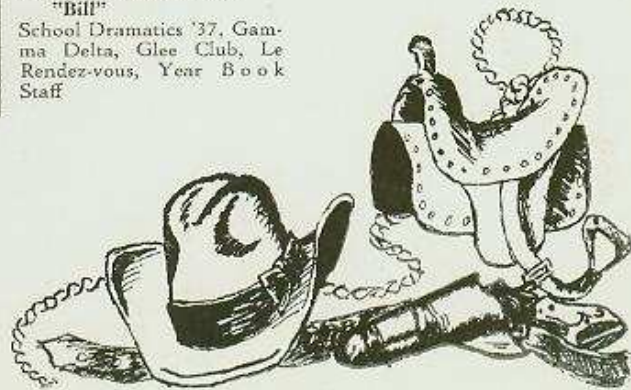

# June

# Seniors



**MARTHA HUBBARD**  
"Mart"  
Winning Basketball '36,  
Winning Volleyball '36,  
'37; Roosevelt Tumbling  
Team, G. A. A., Sigma  
Sigma, Tri-Blue, Glee Club



**PAUL HUGHES**  
"Mighty Atom"  
Football '34, '35, '36;  
Track '36; Hi-Y, "R"  
Club, Sigma Sigma



**WOODROW HUNTER**  
"Woodie"  
Glee Club

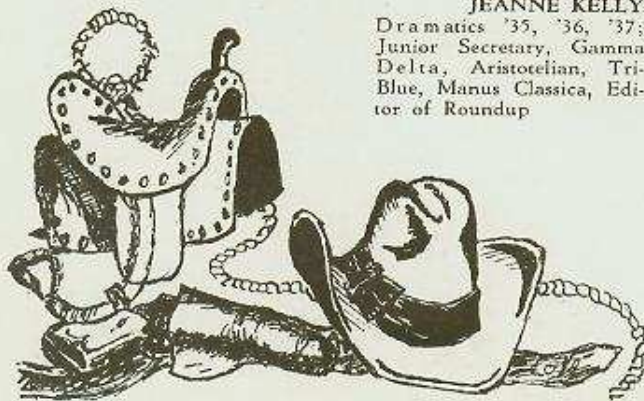

**JEANNE KELLY**  
Dramatics '35, '36, '37;  
Junior Secretary, Gamma  
Delta, Aristocelian, Tri-  
Blue, Manus Classica, Edi-  
tor of Roundup



**MARY ANN JANSEN**  
"Janse"  
Tri-Blue



**MILDRED KACER**  
"Mil"  
Kappa Kappa Rho, Tri-  
Blue



1937



June

# Seniors



CHARLES KENNEDY  
"Chuck"



JAMES KING  
"Jim"  
Sophomore Secretary-Treasurer, Track '37, Radio, Hi-Y, Le Rendez-vous



CHARLES KOS  
"Chuck"  
Dramatics '36, Sigma Sigma, Gamma Delta, Hi-Y



AGNES KOUBA  
"Aggie"  
Glee Club



LIBBIE KREMENAK  
"Lib"  
Kappa Kappa Rho



RICHARD KRETSCHMAR  
"Kretshy"

1937

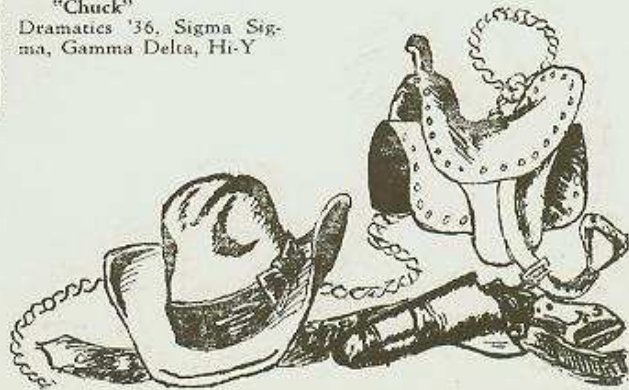

June

Seniors



EUGENE LARKIN  
"Gene"



MARTIN LUBER  
"Mike"



ELINOR LOCKWOOD  
Winning Basketball '36;  
Roosevelt Tumbling Team,  
Senior Secretary, G. A. A.,  
Cheerleader, Winning Vol-  
leyball '36, '37



SELMA McALLEN  
"Sally"  
Kappa Kappa Rho, Sigma  
Omicron Nu, Tri-Blue,



ELLEN LOCKWOOD  
"Sticky"  
Winning Volleyball '36,  
'37; Winning Basketball  
'36; Tri-Blue, Aristotelian,  
Sigma Sigma, Tumbling  
Team, Quill and Scroll,  
Cheerleader, G. A. A.,  
Student Council, Record  
Business Manager



JOHN MCGILlicUDDY  
"McGinnie"  
Football '35, '36; Basket-  
ball '35, '36; "R" Club

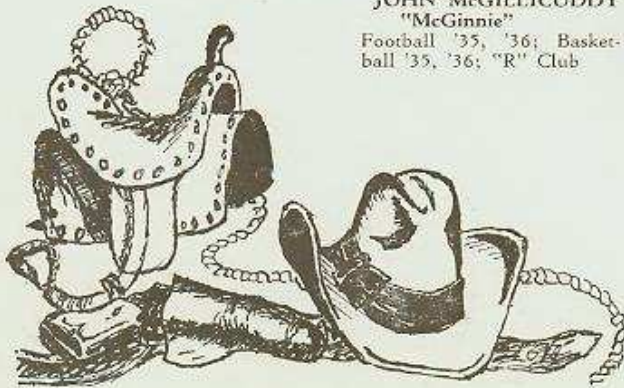

1937



June

## Seniors



EVELYN MARSH  
"Effie"  
Glee Club, Tri-Blue



JOHN MAY  
"Jack"



FRANCES MELSHA  
"Fran"  
Kappa Kappa Rho



LYNN MINECK  
"Horsey"  
Basketball '35, '36, '37;  
Track '36, '37; Hi-Y, Sigma Sigma



MARGARET MOLONEY  
"Mickey"  
Dramatics '36, '37; Gamma Delta, Glee Club



F. WILLIAM MYERS  
"Slugger"

1937

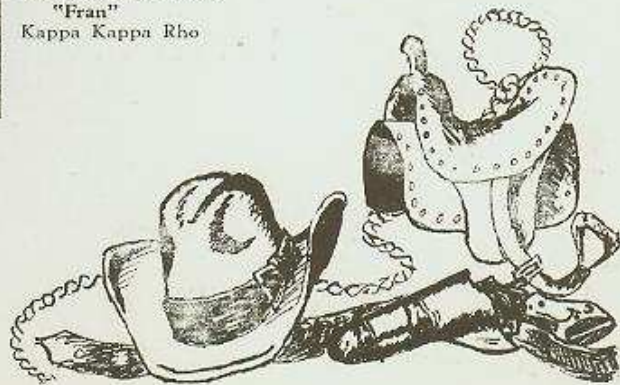

June

Seniors



MARY ANN NEILSEN  
Dramatics '36, '37; Tri-  
Blue, Gamma Delta, G. A.  
A., Aristotelian, Student  
Council



SARAH JANE PEAL  
"Sarry"  
G. A. A., Sigma Sigma,  
Tri-Blue, Singa Omicron  
Nu



DOROTHY NEWMAN  
"Skippy"  
Tri-Blue

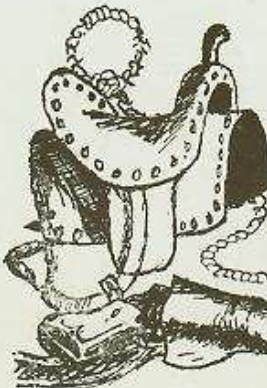

MARGARET PETRASEK  
"Pet"  
Kappa Kappa Rho, G. A.  
A., Roosevelt Tumbling  
Team



ELIZABETH ORIAK  
"Lizzie"  
G. A. A., Kappa Kappa  
Rho



EVELYN POPELKA  
"Ev"  
G. A. A., Roosevelt Tumb-  
ling Team, Glee Club



1937



June

# Seniors



MARGUERITE RAFTERY  
"Marg"  
Kappa Kappa Rho, Tri-  
Blue, Student Council '37



MARY LOUISE RAFTERY  
"Mary Lou"  
Kappa Kappa Rho, Tri-  
Blue



MARO RAWSON  
"Angelo"  
Glee Club



PAUL RIGGS  
Roundup Staff



CHARLES RUBEK  
"Mickey"  
H-Y



WILLIAM B. SAGER  
"Bill"

1937

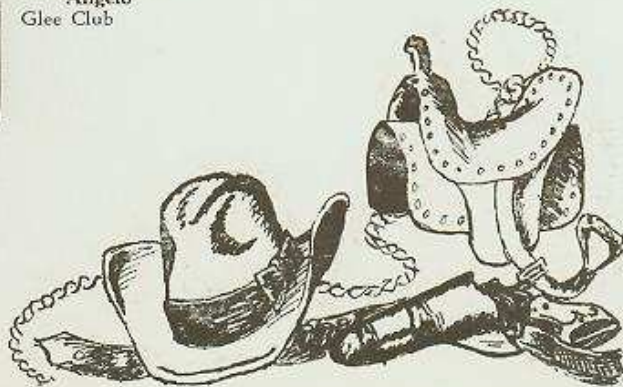

# June

# Seniors



**DOLORES SCHISSEL**  
"Toddy"  
Tri-Blue, Kappa Kappa  
Rho



**CRAIG SEELEY**  
Football '36, Band and Or-  
chestra, "R" Club



**CLETUS SCOLLON**



**MARGARET SEWELL**  
G. A. A., Tri-Blue, Student  
Council '36, '37; Volley-  
ball '36, '37; Roosevelt  
Tumbling Team, Ping Pong  
Champion '36



**PERSHING SCOTT**  
"Scotty"  
Radio, Orchestra



**EDWARD SHERIFF**  
"Flash"  
Football '34, '35, '36; Track  
'35, '36, '37; "R" Club,  
Glee Club



1937



June

# Seniors

HAZELLE STARK



MARY SHERONICK  
Kappa Kappa Rho



RAY STUMPF  
"Stump"

Football '35, '36; Senior Vice-President, "R" Club, Glee Club, Hi-Y, Basketball Manager '36, '37



RANDOLPH SMITH  
"Red"  
Student Council



MARILEE SWORD  
"Dedee"



BETTY SNYDER  
"Snotter"

School Dramatics '36, Winning Basketball '36, G. A. A., Tri-Blue, Winning Volleyball '36, '37; Roosevelt Tumbling Team

1937

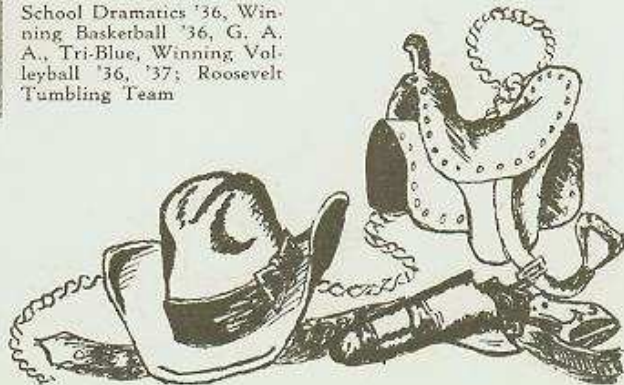

# June

# Seniors



**BETTY JOY THUNE**  
Kappa Kappa Rho, Tri-  
Blue, Orchestra, Student  
Council



**DOROTHY WAGNER**  
"Dot"  
Orchestra, Band, Glee Club,  
Tri-Blue



**JOE TVRDIK**  
"Hairless"  
Football '35, '36; "R" Club



**PHILIP WATSON**  
"Fifi"  
Glee Club



**MILDRED VAVRICEK**  
"Mil"  
Kappa Kappa Rho



**WARREN WHARTON**  
"Stub"  
Glee Club

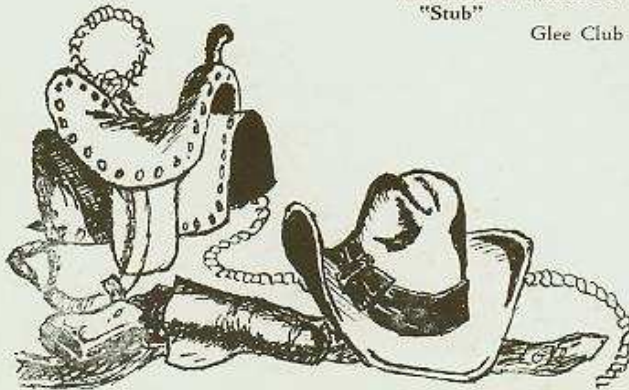

1937



June

# Seniors



LESTER WOODWARD  
"Lefty"  
Hi-Y, Glee Club



ROBERT WILLIAMS  
"Bob"  
Aristotelian, Sigma Sigma,  
Le Rendez-vous



DONALD ZAMASTIL  
"Zamie"  
Track '36, "R" Club, Cross  
Country



JEAN WILLIAMSON  
"Jeanie"  
Aristotelian, Sigma Sigma,  
Band, Orchestra, Quill and  
Scroll



MARGARET ROOK  
"Dinna"

(Not pictured)

JOHN BJORNSEN  
"Be-Jay"  
Football '34, '35, '36

MAX WEAVER  
"Mac"

KARL RYERSON  
"Doc"  
Football '34, '35, '36;  
Track '37; Basketball  
'36, '37; "R" Club

MAXEENE WOOD  
"Mac"

1937

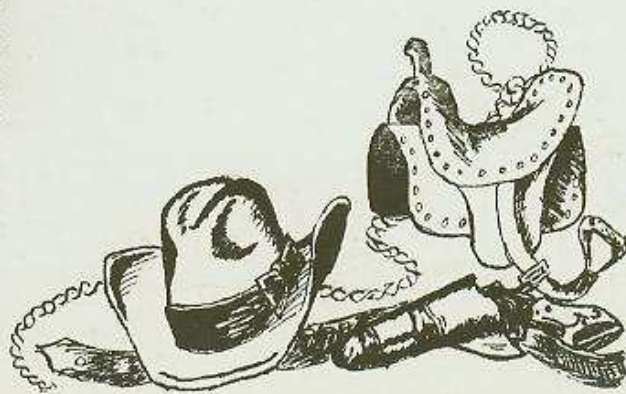

### WILL AND PROPHECY OF THE MEMBERS OF THE CLASS OF 1937

Name	Ambition	20 Years Hence	Legacy
Verl Adams	A sportsman	Looking for a wife	My curly hair to Fred Dice
Jane Baker	Millionaire's wife	Sailor's wife	My giggle to Marilyn Chyle
Mary Barnett	Interior decorator	Interior decorator	My quietness to Dorothy Galbraith
Maxine Barta	Teacher	Buyer for Jack's Store	My dancing to Vivian Blazek
Jean Beauchamp	Radio entertainer	French stage star	My French accent to Ray Hamad
Marguerite Bentley	Surgeon	Prima Donna	My stage gestures to June Bridge
Maxine Berryhill	Secretary	Lives alone and likes it	My studiousness to Juanita Layer
John Bjornson	Free traveler	Professional bum	My ability in calisthenics to Bob Scriven
Eleanor Brantner	Radio star	Model	My acting to Ray Carlson
Isabel Brown	Dancer	Burlesque queen	My ability to "swing it" to Evelyn Scurlock
Marcella Brown	Saleswoman	'49'er	My height to Bill Thayer
Margaret Jane Brown	No ambition	Social service worker	My bicycle to Marguerite Vorel
Donald Bruce	Playboy	Motorcycle cop	My pet nicknames to Bob Fandry
Robert Buresh	Undecided	Mayor of Fairfax	My school bus to Guy Curran
Irmalen Butke	somebody's wife	Traveling companion	My engagement ring to Dorothy Reuther
Mary E. Champlin	Diplomat	Teaching Junior how to raise chickens	My chicken farm to the cafeteria
Robert Clark	History teacher	History teacher	My talkativeness to Kathryn Stewart
John Clemens	Cooch	Governor of Iowa	My number 5 football jersey to Don Gilmore
Lucille Cohea	Dancer	Night club hostess	My boy friend to Jean Holton
"Bill" Cabbage	Wondering	Heart breaker	My Tarzan-like appearance to Ernest Bush
Vivian Danburg	Seamstress	Sews for her children	My curls to Doris Hegewald
Janet De La Hunt	Beauty expert	Make-up artist for Max Factor	My make-up to Margaret Shuman
Cecelia Driscoll	Telephone operator	Chewing gum lady of billboard fame	My chubbiness to Virginia Mohr
Mary E. Faltrinson	Art director	Fulfilled her ambition	My "duck waddle" to Ruth Tilton
Margery Field	To swim the English Channel	World famous author	My exercise to Betty Hensky
Marion Fitzgerald	Writer or flyer	Hero of the air waves	My blonde hair to Jack Benson
Carl Fjellman	We wonder	Athletic director at Dartmouth	My "two-timer" to the future
Carl Flierman	Electrical engineering	Candy manufacturer	My "gob-stick" to Betty Wagner
Howard Gibson	Transport pilot	Operates Fairfax airway	My one-mile run to Harold Briggs
Rose Gould	Beauty operator	Principal of Fillmore	My beautiful voice to CeCelia Fiala
Russel Greene	Diesel engineer	Diesel shop in Palo	My sailor walk to Sidney Tate
Wilma Grunert	Tap dancing teacher	Dance instructor in Africa	My tap dancing ability to Anna Mae Raftis
Raymond Hanson	Radio service man	Standard Tire Company radio man	My grin to Mr. Pattee
Hazel Harrington	To be a brunette	A blonde	My friendship with Marcella Brown to F. Schissel
Eileen Hartsock	Nurse	Doctor's wife	My CR to Betty Curtis
Viola Haworth	Social worker	Nurse	My soft voice to Lloyd Schuknecht
Dorothy Hays	Aviator	Interior decorator	My likeness to a trolley horse to Anne Gricce
Arlene Heath	Actress	World-famous Juliet	My passion for green to Jean Holton
Walter Heaton	Diesel engineering	Diesel shop in Palo	My girl friends to Leo Sweeney



Name	Ambition	20 Years Hence	Legacy
William Hensley	Farmer	Star from Hollywood	My love of poetry to Lorraine Trueblood
Bernard Hermesen	Electrical engineer	World famous Romeo	My personality plus to Paul Roth
Gerald Hibben	Basketball coach	On House of David team	My "Summerville appearance" to Ray Carlson
James Holton	Law	Senator from Iowa	My studiousness to Valena Elmore
Martha Hubbard	Gym teacher	At Roosevelt	My ambition to Vivian Blazek
Paul Hughes	Creative writing	Poet of the day	My sking ability to Phyllis Wiley
Woodrow Hunter	Transport pilot	Operator of Fairfax airway	My ears to Betty Denin
Mary Ann Jansen	Chorus girl	Secretary at Dating bureau	My height to Dixie Mae Laver
Mildred Kacer	Typist	Secretary at Dating bureau	My smile to the teachers
Jeanne Kelly	Private secretary	Mrs. James Holton	My black hair to Winone Saylor
Charles Kennedy	To travel	Guard at Sing Sing	My pretty eyes to Keith Cheney
James King	Law	"Buy his picture on a 3-cent stamp"	My comedian-like ways to Bob Cocayne
Charles Kos	Psychologist	Dictionary of 1946	My vocabulary to Dick Cox
Agnes Kouba	Telephone operator	One operator of Date bureau	My excuses to attendance teacher
Libbie Kremenak	Psychiatrist	An owner of the Date bureau	My scrap book to my younger sister
Richard Kretschmar	Grease monkey	Big business man	My mechanical ability to Adele Locher
Eugene Larkin	Diesel engineering	Inventor	My good looks to Donald Gilmore
Ellenor Lockwood	To be an Eleanor Powell	Prophecy writer	My Eric to Elinor Hiner
Ellen Lockwood	Private secretary	First lady of Iowa	My Girl Reserve presidency to Nadine Mott
Martin Luber	Mechanical engineer	Designer of woodwork	My craftsmanship to Norman Huston
Selma McAllen	Secretary	She married her boss	My ability in shorthand to Dorothy Haworth
John McGillicuddy	Bookkeeper	National Ebocker Organization	My ability to make friends to Wayne Wood
Evelyn Marsh	Evangelist	One of the Dating bureau	My bicycle to Marguerite Vorel
John May	Bachelor	Iowa's prosperous farmer	My bachelor intentions to James Dulin
Frances Melsha	Artist	An owner of the Dating bureau	My artissiveness to Sidney Tate
Lynn Mineck	Prominent in athletics	Prosperous grocery man	My pretty flowery tie to Melvin Lucas
Margaret Moloney	Costume work	Hollywood costumer	My costume managership to Evelyn Kroupa
William Myers	Author	Raising contented hogs	My slick pompadour to Helen Parsons
Mary Ann Neilson	Literature teacher	Second Shakespeare	My studiousness to Marguerite McDonnell
Dorothy Newman	Consul	Secretary for Dating bureau	My collection of pictures to Mr. Burmeister
Elizabeth Orlak	Office work	A head of the Dating bureau	My quietness to Margaret Fessler
Sarah Jane Peal	Social service worker	Customer of the Dating bureau	My country home to Barbara Meatzel
Margaret Petrusek	Amateur typist	Owner of the Date bureau	My attractiveness to highest bidder
Evelyn Popelka	Telephone operator	Woman skating champ of the world	My one end only to Geveene Wood
Marguerite Raftery	Stenographer	Raftery, Raftery, Inc., Ltd.	My coal black hair to Dorothy Nolan
Mary L. Raftery	Stenographer	Raftery, Raftery, Inc., Ltd.	My coal black hair to Hannah Scheer
Maro Rawson	Travel	Publicity man for famous people	My good disposition to Howard Hamilton
Paul Riggs	Diesel engineer	Scenery artist	My art ability to Edith Peal
Margaret Rook	No ambition	Manicurist	My bowling to Mary Gilchrist
Charles Rubek	To get married	Dictionary writer	My vocabulary to Bob Andrews
Karl Ryerson	Scientist	Great football star for the navy	My scientific ambition to Gilbert Fattig
William Sager	Printer	Printer	My desire to be a printer to Mr. Mau

Name	Ambition	20 Years Hence	Legacy
Delores Schissel	Dietician	Inventor of new chisel	My boy friends to Betty Hensky
Cleus Scollon	Sportsman	President of the United States	My pitching ability to Mr. Cooper
Pershing Scott	Accountant	WMT radio engineer	My "gameness" to Rose Coombs
Craig Seeley	Janitor	Editor of style magazine	My way with the girls to John McDonald
Margaret Sewell	Designer	A coach's wife	My blind dates to Charmian Chapman
Edward Sheriff	Football coach	Football hero of four colleges	My football interests to Dick Elliott
Mary Sheronick	Dentist	Owner of Date Bureau	My rubber doll to Evelyn Scurlock
Randolph Smith	President of an oil burner co.	Working at the Co-Op	My motorcycle to Mr. Kluss
Betty Snyder	Gym teacher	Air hostess	My taste for knick-knacks to W. Armstrong
Hazelle Stark	Beautician	Owner of Fairfax Beauty Shop	My smile to Margaret Turner
Ray Stumpff	Rolling stone	Prophecy writer	My football interests to Jim Puryear
Marilee Sword	Beauty operator	Cosmetic manufacturer	My lily white hands to Geraldine Haddy
Betty Joy Thune	Dancer	Dance instructor in Africa	My dancing ability to DeLite May
Joe Tvrdik	College graduate	Fashion plate for men	My job to Kenneth Wiley
Mildred Vavricek	Farmer's wife	Customer of the Date Bureau	My shyness to Lewis Milburn
Dorothy Wagner	Music instructor	Piano player of duets	My violin to Gloria Franks
Philip Watson	Sleeping beauty	Hunter of big game in Africa	My CCC clothes to Fred Dice
Max Weaver	Bachelor	Customer of Date Bureau	My car to Don Richardson
Warren Wharton	Sign painter	New York playboy	My dancing ability to Monte Linkleter
Robert Williams	Teacher	Radio crooner	My red and blue sweater to Ben Hadad
Jean Williamson	Federal investigator	Mrs. "Lefty" Woodward	My gum to all the Roosevelt gum chasers
Maxeene Wood	Artist's model	Cook for two	My Bible studies to Warren Erbe
Lester Woodward	Wealthy traveler	Nice family man	My height to Harriet Knutson
Donald Zamastil	Farmer	Customer of Date Bureau	My cross-country race to Leonard Fuller

### JUNE 1937, CLASS HISTORY

In the fall of 1934, 220 freshmen were rounded up, 41 boys and 47 girls from Wilson, 66 boys and 66 girls from Roosevelt, and herded down to Grant High School. After the strangeness of the new educational grazing grounds had worn off, the yearlings combined their home room classes for a party in the gym, made entertaining by Mr. Nichols of the Playground Commission and made satisfying by timely refreshments. Previously, Carl Fjellman had been elected President; Calvin Pratt, Vice-President; and James King, Secretary-Treasurer. At the mid-semester our newly found Wilson friends departed to their native regions; in March, 1935, the Roosevelt freshmen followed suit, 135 strong.

John Clemens, Russell Greene, and Jeanne Kelly were the Junior Class Officers. In the spring of 1936 we entertained the graduating class at the Junior-Senior Prom.

As seniors, we elected James Holton, President; Ray Stumpff, Vice-President; and Eleanor Lockwood, Secretary-Treasurer. Then, with 105 of the original 132 remaining, the spring class of 1937 stampeded down the home stretch of its school career.



ACTIVITIES

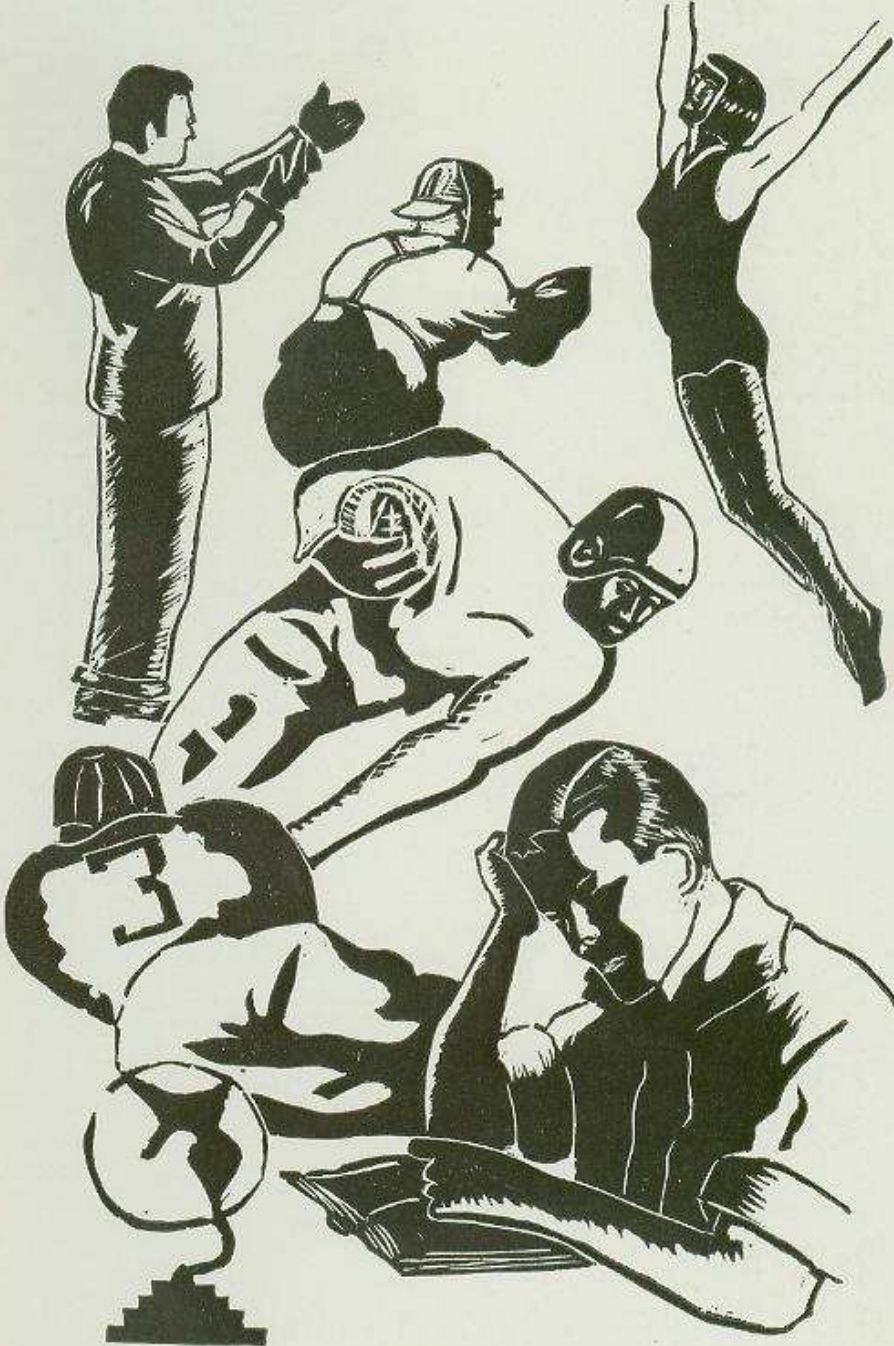

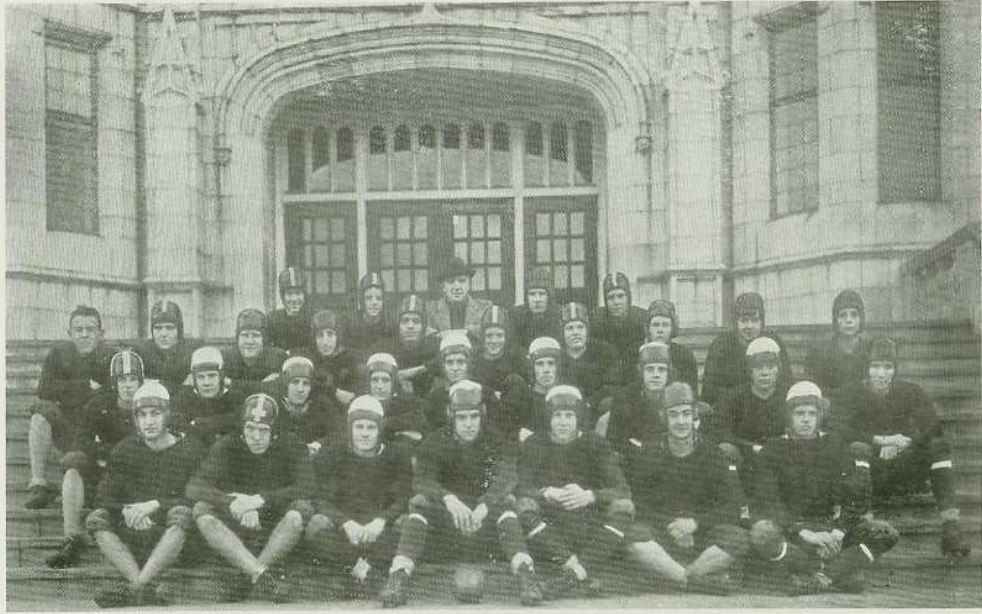



## 1936 — FOOTBALL — 1936

The second season of football for Roosevelt was not as successful as the first, as far as records go. However, the Rough Riders continued to supply good, exciting football, whether they won or lost. The hardest blows of the season were the losses of two of the intra-city games, which resulted in the loss of the city title. October 8 marked the defeat of Roosevelt by Franklin. Franklin came back strong to win by 13-6 after the Rough Riders had scored the first touchdown early in the game. Roosevelt turned the tables in the McKinley game and emerged with a victory after outscoring them two touchdowns to one. The game with Wilson showed very clearly the importance of making that point after the touchdown. After trailing 6-0, Wilson scored in the last quarter, and by making that final point, which Roosevelt had failed to do, won the game and left Roosevelt, McKinley, and Wilson tied for second place.

In the All-Star game the Rough Riders avenged their feelings somewhat by combining with McKinley and defeating the Wilson-Franklin team, 20-0.

### FOOTBALL SCHEDULE AND SCORES

		Rough Riders	Opponents
September 18	East Waterloo .....	6	20
September 25	Marion .....	18	0
October 2	West Waterloo .....	0	19
October 8	Franklin .....	6	13
October 16	Alumni .....	6	19
October 24	Manchester .....	32	0
October 30	McKinley .....	13	7
November 7	Clinton .....	8	21
November 11	Wilson .....	6	7
November 21	All-Star —		
	Roosevelt-McKinley .....	20	
	Wilson-Franklin .....	0	

### FOOTBALL SQUAD

(In Picture)

Front Row (left to right)—Bob Burlingame, Ed Byers, Kenneth Wiley, Bill Diehl, John Clemens, Joe Tvrdik, Hugh Scriven.

Second Row (left to right)—Bob Scriven, Monte Linkletter, Ed Sheriff, Paul Hughes, Ray Stumpff, Karl Ryerson, Howdy Hammill, Bill Cabbage, Lloyd Schuknecht.

Third Row (left to right)—Johnny Walker, Leo Sweeney, Ray Carlson, Ralph Cerney, Sid Tate, Scott Buchan, Mervin Lucas, Bob Cocayne, Everett Williams, Jim Walker.

Fourth Row (left to right)—Jim Puryear, Dick Elliott, Mr. Martin (coach), Bob Smith, Don Harman.

## 1936 — BASKETBALL — 1937

The 1936-37 basketball season put Roosevelt back into the championship circles. By winning all but one of their scheduled games, the Rough Riders retained the intra-city traveling trophy for another year and also took top honors in the Mississippi Valley Conference. The only game lost was a two point defeat at the hands of Davenport in a double overtime game. This outstanding record was attained in spite of two important losses at the mid-semester: Bill Diehl, veteran guard, graduated; Coach Martin accepted a new position at Racine, Wisconsin. The latter left a then undefeated team in the middle of a tough schedule with a coach they had never seen before. However, it was the new coach, Mr. Wolfe, who was really on the spot. He had a team he had seen only a few times in action, with a perfect record, and all eyes were on him to see if they remained on top under the new coach. Mr. Wolfe proved his capability by doing his part in bringing them through for two important championships.

The Rough Riders started the sectional tournament in top form by easily defeating McKinley and Marion. In the finals they suffered their second defeat of the season, when Franklin, which Roosevelt had defeated twice earlier in the season, nosed them out by two points.

As a whole, Roosevelt enjoyed a very successful basketball season, losing only two close games and winning both the city and Mississippi Valley Championships.

### BASKETBALL SCORES

			Rough Riders	Opponents
December 4	Dubuque	.....	29	18
December 8	Vinton	.....	27	18
December 11	Franklin	.....	30	24
December 18	McKinley	.....	29	18
December 22	Clinton	.....	20	15
January 19	Mt. Vernon	.....	39	15
January 22	Wilson	.....	43	22
January 29	West Waterloo	.....	35	25
January 30	New Hampton	.....	19	17
February 2	U. High	.....	35	19
February 5	Franklin	.....	37	28
February 9	Davenport	.....	22	24
February 12	McKinley	.....	36	24
February 19	Iowa City	.....	37	18
February 24	Waverly	.....	35	15
February 26	Wilson	.....	48	18

### SECTIONAL TOURNAMENT

March 5	McKinley	.....	38	26
March 5	Marion	.....	39	24
March 6	Franklin	.....	22	24

### BASKET BALL

(In the Picture)

Bottom Row (left to right)—Karl Ryerson, John Clemens, Sid Tate, Ben Hermsen, Bill Thayer, Carl Fjellman, Howdy Hammill, Bud Greene, John Savage.

Top Row (left to right)—Kenneth Wiley (Manager), Arthur Funk, Jack Benson, Bob Scriven, Richard Zisko, Coach Wolfe, Gerald Hibben, Lynn Mineck, Craig Seeley, Ray Stumpff (Manager).



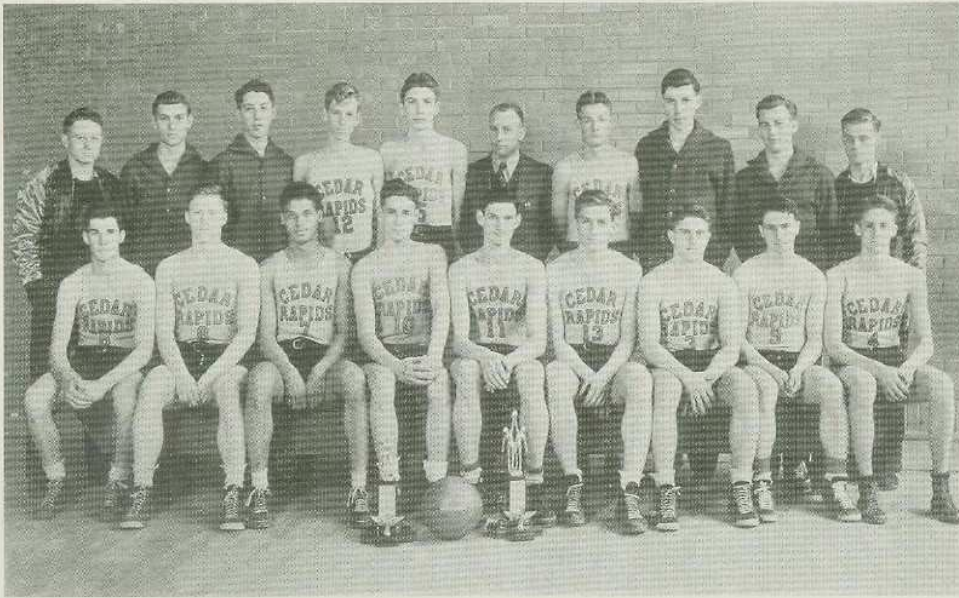

## G. A. A.

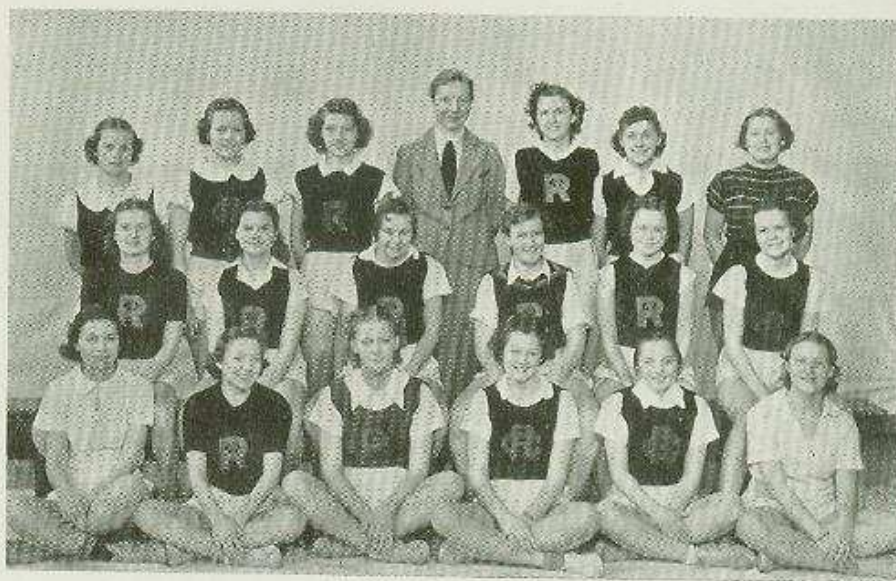

Front Row (left to right)—Mary Louise Gilchrist, Dorothy Green, Mary Ethel Paltinson, Janis Houghom, Betty Snyder, Mary Ann Neilson.  
 Second Row (left to right)—Anna Mae Meiss, Elizabeth Orlak, Phyllis Snyder, Martha Hubbard, Sarah Jane Peal, Ellen Lockwood.  
 Third Row (left to right)—Audrey Schwab, Elinor Lockwood, Margaret Petrasek, Miss Zieke, Margaret Mineck, Evelyn Popelka, Mavis Nelson.

Fall 1936	OFFICERS	Spring 1937
Martha Hubbard -----	President -----	Evelyn Popelka -----
Evelyn Popelka -----	Vice President -----	Mary Gilchrist -----
Margaret Sewell -----	Secretary -----	Margaret Sewell -----
Janis Houghom -----	Treasurer -----	Elinor Lockwood -----
	Adviser — Miss Zieke	

The G. A. A. has as its aim the stimulation of interest in healthful recreational activities. The entrance requirement is 500 points. These may be earned by participating in sports both in and out of school.

The final requirement is the skill tests. A girl must pass a standard rating in these before she is invited to be a member.

G. A. A. sponsors:

1. A city volleyball playday.
2. An annual spring playday for local high schools and surrounding cities.
3. A round table discussion on "Our Problems" conducted by sponsors and pupils.
4. A week-end at the Palisades.



## "R" CLUB

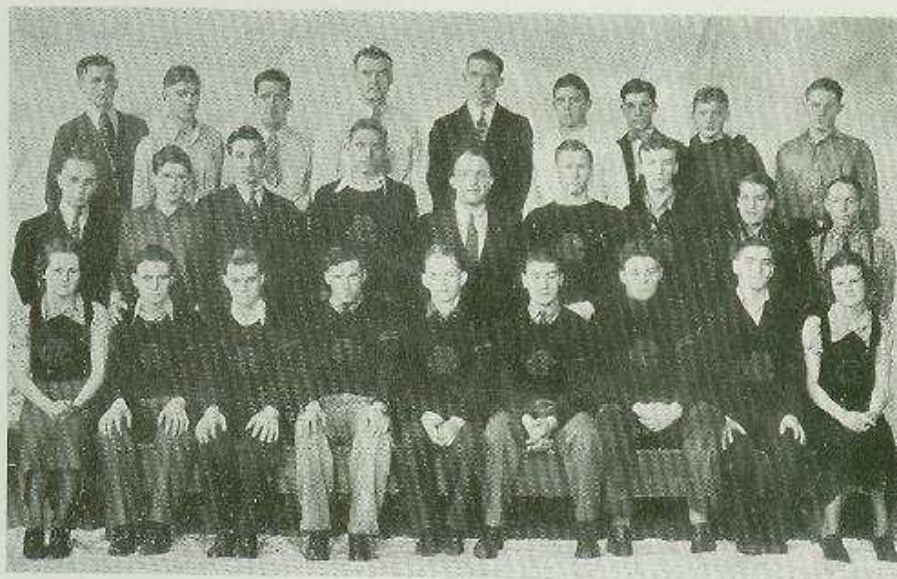

Front Row (left to right)—Elinor Lockwood (cheer leader), Bud Greene, Ray Stumpff, Don Zamastil, Hugh Scriven, Joe Tyrdik, Bill Cabbage, Ed Sheriff, Ellen Lockwood (cheer leader).

Second Row (left to right)—John Hasek, Bob Cocayne, Bob Burlingame, Carl Fjellman, Coach Martin, John Clemens, Jack McGillicuddy, Paul Hughes, Howard Tremain.

Third Row (left to right)—Craig Seeley, Monte Linkletter, Jack Dinderman, Leo Sweeney, Ed Byers, Howdy Hammill, Karl Ryerson, Scott Buchan, Kenneth Wiley.

### OFFICERS

President .....	Carl Fjellman
Vice-President .....	Paul Hughes
Secretary-Treasurer .....	Ed Sheriff
Advisers .....	{ Mr. Martin (First Semester)
	{ Mr. Wolfe (Second Semester)

The purpose of the "R" Club is to stimulate the interest and support of the student body and the community in healthful recreational activities.

In the spring of 1935 the athletic club of Roosevelt high school was formed, under the name, "R" Club. The charter members were those having earned athletic awards at Grant. Coach Martin acted as sponsor. Since then, members have been added, upon receiving one major letter, or two minor awards.

Coach Wolfe is the present sponsor for the club.

## ARISTOTELIAN



Front Row (left to right)—Bob Burlingame, Edna Comley, Lorene Lake, Kathleen Donovan, Yvonne Hasek, Fred Mineck.  
 Second Row (left to right)—Jane Nelson, Esther Kluss, Jane Baker, Mr. Pattee, George Moran, John Hasek, Ellen Lockwood, Jeanne Kelly.  
 Third Row (left to right)—Marilyn Chyle, Jim Holton, Carl Fjellman, Ben Hermesen, John Clemens, Bob Williams, Jean Beauchamp.

Fall 1936	OFFICERS	Spring 1937
John Hasek	President	Carl Fjellman
Edna Comley	Vice-President	John Clemens
Yvonne Hasek	Secretary	Ellen Lockwood

Advisers — Mr. Kluss, Mr. Pattee, Mr. Ebel, Miss Walker, Mrs. Torstenson, Miss Zika

The Aristotelian Chapter of the National Honor Society was organized April 17, 1925 at Grant High School. In March, 1935 the club was transferred to the new Roosevelt Senior High.

The purpose of the club is to create an enthusiasm for scholarship, to stimulate desire to render service, to promote worthy leadership, and to encourage the development of character in the students.

Membership is based on scholarship, character, service and leadership. A candidate who is eligible to election in this society must stand among the highest fourth of his class in scholarship.



## LE RENDEZ-VOUS



Front Row (left to right)—Eileen Hartsock, Jean Beauchamp, Rachel Listebarger, Miss Terrill, June Bridge, Eleanor Hiner, Janet DeLaHunt.

Second Row (left to right)—Paul Lenk, Martin Behel, Doris Hegewald, Winona Saylor, Esther Kluss, George Baldwin, Donald Harman.

Third Row (left to right)—Bill Hensley, Lloyd Schuknecht, Jim King, Bob Clark, Virgil Richardson.

Fall 1936	OFFICERS	Spring 1937
Virgil Richardson .....	President .....	Jean Beauchamp
Jean Beauchamp .....	Vice-President .....	Marian Foushee
Rachel Listebarger .....	Secretary .....	Jeanne Anderson
Eileen Hartsock .....	Treasurer .....	Bill Hensley
	Adviser—Miss Terrill	

The French club was organized in 1925 under the name of "L'Entre-nous." The name of the club was changed in 1936 to "Le Rendez-vous."

The club gives pupils interested in French an opportunity to use it informally.

The programs consist of plays, songs, and travel talks. All members participate in dramatizations, games, and group singing. The business is conducted in French as far as possible.

Any student of French who receives a grade of C or above in French I is eligible for membership.

## RADIO (†) AND SIGMA OMICRON NU (\*)



Front Row (left to right)—\*Lorene Lake, \*Betty Paterson, \*Marilyn Chyle, \*Lorraine Trueblood, \*Betty Stephen, \*Beverly Wright, \*Marguerite Bentley, \*Margaret Wharton, \*Helen Vittum.  
 Second Row (left to right)—†Mr. Ebel, \*George Moran, †Tom Ecklund, \*Ray Carlson, \*Robert Blaine, †Bob Scriven, †Ed Theiss, \*Mr. Pattee.  
 Third Row (left to right)—†Bob Cocayne, †Rex Hinman, †Ed Piffner, \*Fred Mineck, †George Grubich, †Woodrow Bontrager, \*John Hasek, †Glen DeWald.

RADIO Fall and Spring	OFFICERS	SIGMA OMICRON NU Fall and Spring
Bob Scriven .....	President .....	Ray Carlson
Tom Ecklund .....	Vice President .....	Marilyn Chyle
	Secretary .....	Betty Stephen
Rex Hinman .....	Treasurer .....	Lorraine Trueblood
Mr. Ebel .....	Advisers .....	Mr. Pattee

The Radio Club is composed of students who are interested in amateur radio communication. The club operates Station W9YHA in the Radio Room at Roosevelt. Any student in Roosevelt Senior High School who is interested in amateur radio is eligible for membership in this club.

Sigma Omicron Nu, the Roosevelt nature club, was organized in 1923. Among its earliest advisers were Miss Hannah Houghton, Mr. W. A. Wick, and Mr. Stephen Partee. The latter is the present sponsor of the club.

The membership is limited to those pupils who have had one semester in science and have a B average.

This organization is a member of the Iowa Junior Academy of Science. As a branch of this academy, high purposes are maintained, a love of nature is created, and scientific interests are promoted.

During the past year, Sigma Omicron Nu devoted much of its time to the study of photography.



## SIGMA SIGMA



Front Row (left to right)—Marcella Brown, Sarah Jane Peal, Viola Haworth, Rachel Listeburger, Mrs. Torstenson, Lorraine Trueblood, Martha Hubbard, Jean Beauchamp, Edna Comley.

Second Row (left to right)—Glen DeWald, John Hasek, George Moran, Mary Ethel Faltinson, Jean Williamson, Jeanne Kelly, Robert Blaine, Jim Holton, Bob Williams.

Third Row (left to right)—Ernest Bush, Fred Mineck, Ted Weich, Lynn Mineck, Leo Sweeney, Charles Kos, George Grubich, Bob Burlingame, Ralph Cerney.

Fall 1936	OFFICERS	Spring 1937
Bob Burlingame .....	President	Charles Kos
Edna Comley .....	Vice President	Jeanne Kelly
Jeanne Kelly .....	Secretary	Jean Williamson
Robert Williams .....	Treasurer	Lynn Mineck
	Adviser — Mrs. Torstenson	

Sigma Sigma, a club of the social studies department of Roosevelt Senior High School, was founded by Mr. Olson in 1934.

The purpose is to stimulate the interest of youth in the problems of modern society.

New members are elected each semester by the Sigma Sigma members. Only eleventh and twelfth grade students with a "C" average are eligible.

New officers are elected in the club each semester.

Club programs consist mainly of the discussion of current social problems.

## TRI BLUE



Bottom Row (left to right)—Ruth Henry, Betty Denin, Selma McAllen, Marguerite McDonnell, Margaret Wharton, Dorothy Haworth, Lorraine Edaburn, Geraldine Stark.  
 Second Row (left to right)—Miss Chapin, Eileen Hartsock, Beverly Wright, Maxine Barta, Bernice Ring, Edna Castek, Miss Zika.  
 Third Row (left to right)—Nadine Mott, Hannah Scheer, Edith Bosworth, Ellen Lockwood, Ethnor Lockwood, Anna Mae Raftis, Louise Karban, Blanche Brown.

### OFFICERS

President .....	Ellen Lockwood
Vice-President .....	Viola Haworth
Secretary-Treasurer .....	Marguerite McDonnell
Advisers— Miss Zika, Miss Chapin, Miss Dodd (Y. W. C. A.)	

Tri-Blue aims to develop the highest Christian womanhood among high school girls and to make for the best in body, mind, and spirit.

This club is the only club in Roosevelt open to all girls.

The activities of the Tri-Blues are of various kinds. This year the service committee has compiled and sold the G. R. Cook Book, and sponsored the Flood Relief Fund.

The social committee has charge of one party each semester and a picnic in the spring. The club as a whole sponsored one school assembly.

We strive "to face life squarely; to find and give the best."



## HI-Y



Front Row (left to right)—Bob Martin, Alvin Krebs, Joe Woods, Jack Andrews, Chuck McCrory, Kenny Euken, Keith Cheney, Vic Montgomery.  
 Second Row (left to right)—Jim Holton, Evin Elam, John Hasek, Bob Smith, Mr. Mau, Jim Puryear, Warren Erbe, Karl Biskup, George Baldwin.  
 Third Row (left to right)—Mr. Benninghoff, Roy Shelton, Monte Linkletter, George Moran, Charles Kos, Jim Dulin, LeRoy Wolfe, Alverin McLaughlin, Mr. Manville.  
 Fourth Row (left to right)—Chuck Moes, Rex Hinman, Jim King, Lynn Mineck, Lloyd Schuknecht, Don Jones, Earl Youtzy, Leonard Fuller, John Savage, Fred Mineck.

Fall 1936	OFFICERS	Spring 1937
George Moran .....	President .....	Jim Holton
Jim Holton .....	Vice-President .....	Jim King
Roy Shelton .....	Secretary } .....	George Baldwin
Lynn Mineck .....	Treasurer } .....	Charles Kos
	Program Chairman .....	Lloyd Schuknecht
	Sergeant-at-Arms .....	

Advisers—Mr. Benninghoff, Mr. Mau, Mr. Manville (Y. M. C. A.)

The purpose of Hi-Y is "to create, maintain and extend throughout the school and community high standards of Christian character."

Activities included on the club program are those of swimming, basketball, ping-pong, educational discussion groups and speakers, social functions, carrying out projects in the interest of the school and the following of the Hi-Y purposes.

The slogan of the Hi-Y is "Clean living, clean speech, clean athletics, clean scholarship, contagious Christian character."

**KAPPA KAPPA RHO**  
(Commercial Club)



Bottom Row (left to right)—Mildred Vavrleek, Anna Mae Chalder, Ruth Henry, Mary Adams, Miss Grissel, Madeline Risk, Margaret Wharton, Betty Denin.  
 Second Row (left to right)—Mildred Kacer, Mary Sheronick, Maxine Berryhill, Betty Joy Thune, Marguerite Raftery, Jane Baker, Edna Castek, Anna Mae Meisa.  
 Third Row (left to right)—Frances Meisha, Elizabeth Oriak, Libbie Kremenak, Marjory Field, Margaret Petrasek, Mary Louise Raftery, Bernice Ring, Selma McAllen, Marguerite McDonnell, Margaret Shuman.

Fall 1936	OFFICERS	Spring 1937
Dorothy Laughlin .....	President .....	Mary Louise Raftery
Yvonne Hasek .....	Vice President .....	Margaret Shuman
Mary Adams .....	Secretary-Treasurer .....	Margaret Petrasek
Advisers — Miss Grissel, Miss Munkhoff		

Kappa Kappa Rho was organized in October, 1936 with the idea of studying business problems, broadening the pupils' outlook on business, and bringing about a closer fellowship among commercial students. Only those pupils who are enrolled in one or more commercial subjects are eligible for membership.

In addition to programs by the members, business men and women are invited to acquaint the pupils with requirements in the different types of offices.



## MANUS CLASSICA



Front Row (left to right)—Dorothy Elaine, Electa Bailey, Annabelle Bridge, Virginia Baker, June Bridge, Betty Hensky, Jeanne Anderson.  
 Second Row (left to right)—Verna Krogh, Marilyn Chyle, Jane Nelson, Miss Chambers, Stella Pranskunus, Jane Ann Herdlicka, Dorothea White.  
 Third Row (left to right)—Helen Mastin, Dorothy Kepler, Phyllis Wiley, Evelyn Scarlock, Catherine Wilcox, Betty Munden, Helen Main, Geraldine Haddy.  
 Fourth Row (left to right)—DeLita May, Gloria Franks, Vivian Blazek, Leo Sweeney, Jim Bolton, Don Richardson, Ralph Cerney, Charles McCrory.

Fall 1936	OFFICERS	Spring 1937
Jane Nelson .....	President	June Bridge
June Bridge .....	Corresponding Secretary	Marilyn Chyle
Ralph Cerney .....	Vice-President	Don Richardson
Virginia Baker .....	Secretary-Treasurer	Phyllis Wiley
	Adviser — Miss Chambers	

Manus Classica, the Latin Club, was organized in 1925. The purpose of this club is to further the members' knowledge of classical subjects and to acquaint them with facts of current classical interest. All Latin pupils in senior high school are eligible for membership, provided that they have met the scholarship requirement with at least a "B" average in Latin.

The social activities of the club consist of a Christmas party the week preceding the holiday vacation and a picnic late in the spring shortly before school is dismissed. If a pupil discontinues the study of Latin, he is automatically disqualified for membership in the club.

## GAMMA DELTA



Front Row (left to right)—Bill Hensley, Virgil Richardson, Roy Shelton, John Clemens, Karl Biskup.  
 Second Row (left to right)—Mary Louise Gilchrist, Jane Nelson, Mary Ann Neilson, Miss Sheets, Edna Comley, Marguerite Vorel, Viola Metela, Jeanne Kelly.  
 Third Row (left to right)—Jerome Nixon, Lucille Johnson, Margery Field, Margaret Moloney, Margaret Mineck, Doris Hegewald, Mary Adams, Ruth Tilson, Kathleen Henningsen, R. J. Martin.  
 Fourth Row (left to right)—Charles Kos, Lloyd Schuknecht, Bob Machovec, Earl Youtzy, Edward Byers, Ben Hermesen, Carl Fjellman, Ted Walsh, Jack Benson.

Fall 1936	OFFICERS	Spring 1937
Ben Hermesen .....	President	Ben Hermesen
Viola Metela .....	Vice President	Viola Metela
Mavis Nelson .....	Secretary-Treasurer	Jeanne Kelly
	Adviser — Miss Sheets	

Gamma Delta, the oldest club in the school, was organized at Grant in 1920. It is an association in which the ideals of drama and sociability are combined. Gamma Delta endeavors to forward creative ability, to teach appreciation for and interpretation of drama, to give experience in the presentation of plays and to offer training in the technical phases of dramatics.

In addition to regular meetings and the programs, the club sponsors the production of plays, a school assembly, the presentation of awards for meritorious performance in dramatics, and a spring banquet.

Membership is limited to thirty-five, and admittance is through competitive tryouts or participation in a production.



## GIRLS' GLEE CLUB



Bottom Row (left to right)—Hannah Scheer, Grace Tisher, Rose Gould, Lucille Cohea, Lorraine Trusblood, Dorothy Haworth, Juanita Layer, Wanda Armstrong.  
 Second Row (left to right)—Anna Mae Raffis, Julia McFarland, Dorothy Green, Betty Paterson, Betty Curtis, Miss Hamblin, Martha Hubbard, Audrey Getlin, Doris Seabrooke, Kathryn Schamberger.  
 Third Row (left to right)—Albia Frasinger, Doris Hepler, Helen Parsons, Ruby Franks, Anita Hanson, Ruth Brammer, Cecelia Fiala, Marcella Brown, Janis Houghom, Evelyn Hillmer, Helen Miller, Agnes Fiala.  
 Fourth Row (left to right)—Loretta Beede, Arletta Schollian, Irma Beede, LaVonne Miller, Margaret Gearkee, Vivian Blazek, Dorothy Reuther, Arlene Heath, Vivian Danberg, Lenora Kelley, Alberta Meeker.

Fall 1936	OFFICERS	Spring 1937
Alberta Meeker .....	President .....	Evelyn Popelka
Lenora Kelley .....	Vice-President .....	Isabel Browne
Dorothy Haworth .....	Secretary-Treasurer .....	Vivian Danberg
Lorraine Trueblood .....	Press Reporter .....	Hannah Scheer
CeCelia Fiala .....	Librarians {	Betty Whiting
Letty Schollian .....		Julia McFarlane

The Girls Glee Club is an organization to which any girl interested in music is eligible. Its purpose is to enable the members to recognize, appreciate, and sing good music. A study is made of the old classics as well as the new.

A concert was presented by the entire music department on January 21, 1937 under the supervision of Miss Hamblin and Mr. Vesely.

A spring program consisting of Stephen Foster melodies was given by the Girls and Boys Glee Clubs.

The Girls Sextet was a new project this year, and they sang on several occasions during the year. The group is composed of Lenora Kelley, Martha Hubbard, Ruth Brammer, CeCelia Fiala, Janis Houghom, and Dorothy Green.

## BOYS' GLEE CLUB



Front Row (left to right)—Harold Hanson, Jack Dinderman, Clifford Cunningham, Betty Wagner (pianist), Roland Prusek, R. J. Martin.  
 Second Row (left to right)—Warren Wharton, Bud Greene, Scott Buchan, Woodrow Hunter, Elvin Elam, Ed Sheriff.  
 Third Row (left to right)—Don Williams, Woodrow Bontrager, Lester Woodward, Ed Oncken, Ed Byers, Bill Cabbage, Keith Jansen.

Fall 1936	OFFICERS	Spring 1937
Karl Biskup .....	President	Sidney Tate
Ed Sheriff .....	Vice-President	Bill Hensley
Maro Rawson .....	Secretary-Treasurer	Lester Woodward
Edward Oncken .....	Press Reporter	James Watson
Lester Woodward .....	Librarians	Leonard Fuller
Keith Jansen .....		Bob Elliott

The Boys Glee Club is an organization which aims principally to teach boys to sing in harmony and to appreciate the finer types of music.

Two musical programs were given by the entire music department during the school year in which the boys' club took a prominent part.

The club sponsors a quartet of boys: Virgil Richardson, Roland Prusek, Maro Rawson, William Hensley.





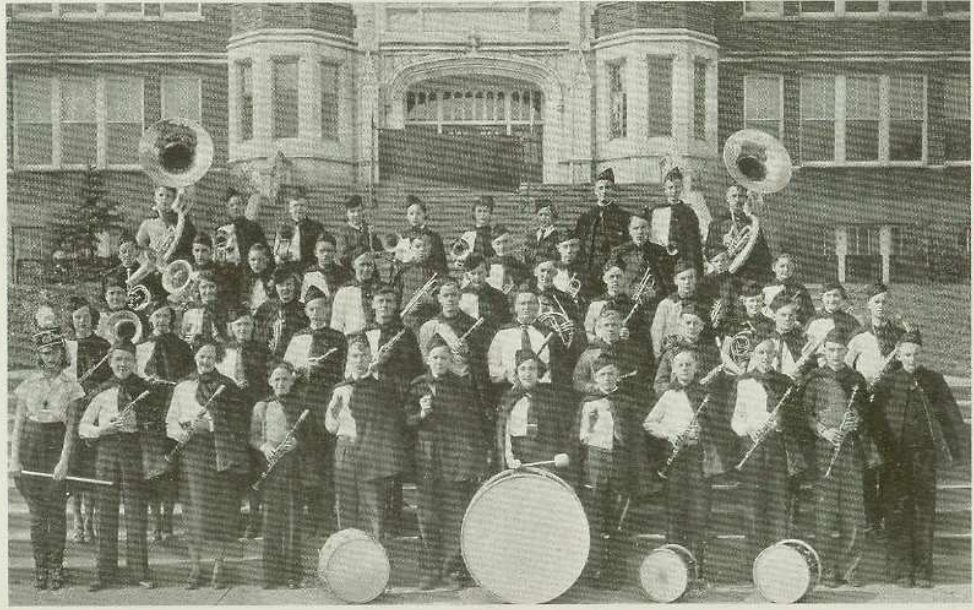



## ORCHESTRA PERSONNEL

(In Picture)

Piano—Doris Hegewald, Betty Wagner	Benion, Frank Martin, Dick Nelson
Violin—Dorothy Wagner, Blanche Brown, Gloria Franks, Dorothea White, Virginia Moore, Betty Thune, Lorraine Edaburn, DeLite May, Leo Shulgan	Trombone—Dick Krause, Dick Elliott
Viola—Earl Kee, Merle Tilson	Baritone—Glenn Selzer, Paul Wise
Flute—Craig Seeley	Cello—Lucille Johnson, Ruth Tilson
Oboe—Betty Hemskey, Carl Fliermans	French Horn—George Chapman, Warren Erbe
Clarinet—Joe Zisko, Bob Cocayne, Jim Pur- year, Bob Buresh, Warren Lenning, Ar- lie Comried, Edwin Tubbs, James Wat- son	Saxophone—Junior Axmear
Trumpet—George Baldwin, Robert Blaine, Orwin Munsell, Roy Shelton, Harold	Alto Saxophone—Geraldine Haddy
	String Bass—Nadine Fiala, Madeline Risk, Evelyn Scurlock, Serene Blivas
	Drums—Hubert Slocum
	Bass Horn—Jack Parrish
	Director—Mr. William F. Vesely

## ORCHESTRA

The purpose of the orchestra is to create a greater interest in music and to promote a more general knowledge of the various instruments and their functions. All instrumental voices have their own important place in the organization and are used to blend as colors do in art.

The orchestra of about fifty members rehearses three times a week. It includes stringed and wind instruments.

This group presents two musical programs a year in conjunction with the band under the direction of Mr. Vesely.

## BAND PERSONNEL

(In Picture)

Front Row (left to right)—Gloria Franks (Drum Major), Paul Lenk, Jean Williamson, Clifford Drummy, Kenneth Euken, Eugene Smith, Dorothy Wagner, Richard Heaton, Arlie Comried, Joe Zisko, Bob Buresh, Elvin Elam.
Second Row (left to right)—Marilyn Thompson, Ruth Henry, Mildred Burke, Elmer Karasek, Carl Fliermans, Richard Diehl, Edwin Tubbs, Francis Valenta, Howard Gibson, Bill Kuda, Walter Heaton.
Third Row (left to right)—Dorothy Hayes, Nadine Fiala, James Watson, Margaret Mineck, George Chapman, Warren Lenning, Warren Erbe, Sarah Wykle, Marvel Dulin.
Fourth Row (left to right)—Paul Gustafson, Glenn Selzer, Frank Martin, Keith Koehn, Harold Benior, George Baldwin, John Hasek, Orwin Munsell, Dick Nelson, Marvin Kroupa.
Fifth Row (left to right)—Jack Parrish, Richard Krause, Bob Wright, Blanche Brown, Lois Benson, Marguerite Vorel, Lorraine Edaburn, Earl Kee, Robert Blaine, William Valenta.

## MARCHING BAND

The purpose of the marching band is to participate in school activities and to represent the school at home basketball games and football games.

The marching band is made up of both junior and senior high instrumental students. The members in this organization are well trained and capable of performing intricate maneuvers in rhythmic timing.

The members are uniformed in crimson and black capes and caps.

FAMILIAR FACES

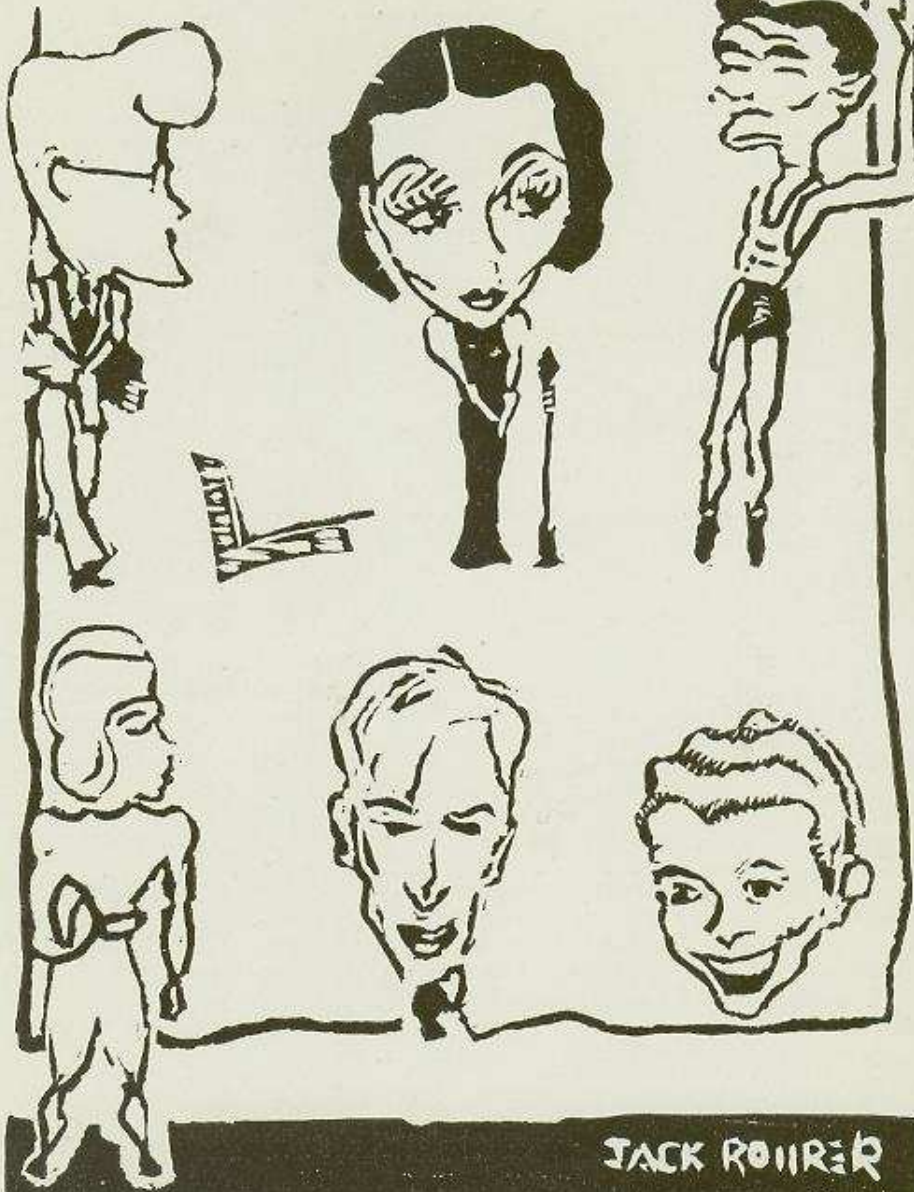

JACK ROHRER



# Autographs

Printed in  
Roosevelt High School Printshop  
Cedar Rapids, Iowa