

R  
O  
O  
N  
D  
R  
U  
P

1938

ROOSEVELT

HI



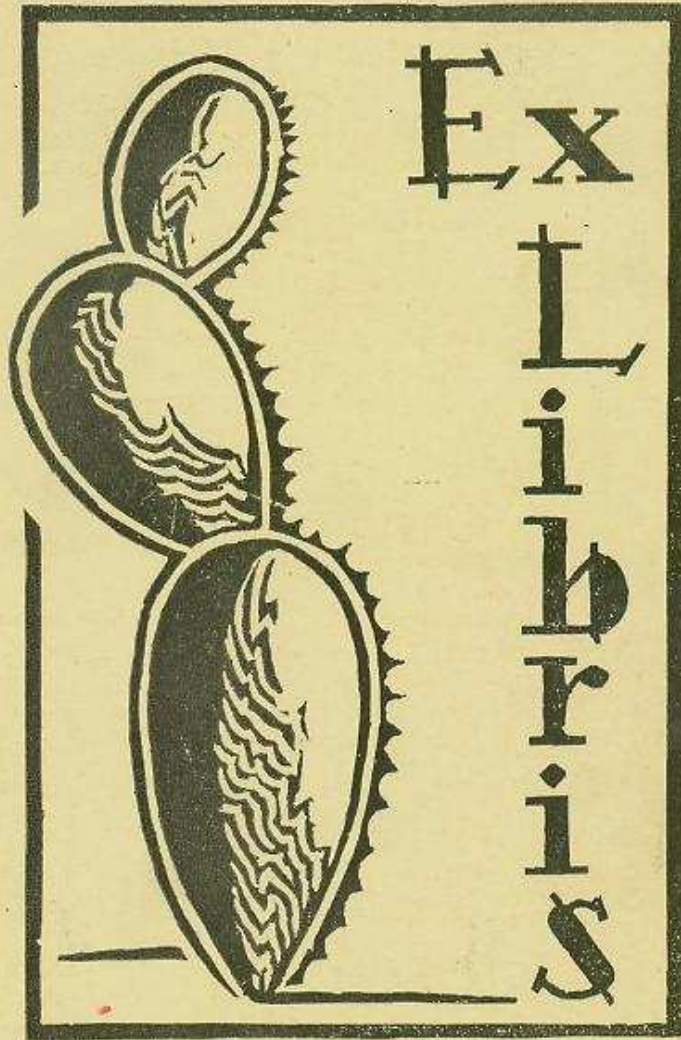

ISSUED BY THE 1938  
JANUARY :: SENIORS :: JUNE  
ROOSEVELT HIGH SCHOOL, CEDAR RAPIDS, IOWA

## CLASS SONG

January 1938

There never was a school that we loved  
As we've loved our Roosevelt,  
As a class,  
Memories last  
Of the fun we have had at this, our school.  
In clubs, in sports, and in the classroom.  
We have loved it every hour,  
We will never forget  
We will never regret  
That we went to Roosevelt High.  
As a class of "38,"  
We have done our very best  
To bring honor to our school.  
We have worked,  
We have played,  
Always tried to be of aid;  
We hope that we have done the very best that we could,  
For there's not another school quite so nice  
As our own dear Roosevelt High  
January, "38" Roosevelt.

(Tune Josephine )

## CLASS SONG

June 1938

Thanks for the memories  
Of many happy days, of work to get some A's.  
How we were disappointed when we got no A's  
We'll never forget.  
Thanks for the memories  
Of walking in the hall, of playing basketball.  
We thought we'd always hate school, but we never did at all.  
Now we'll regret.  
Many's the time that we've played here, and slept in the study hall,  
Oh it was swell while we stayed here, 'cause we did have fun,  
And a little work done.  
So thanks for the memories.  
We couldn't say much more, or the teachers would get sore;  
They may have been a headache, but they never were a bore.  
So thank you so much.

(Tune: Thanks for the Memories)



*La  
Hacienda*



ROOSEVELT  
HIGH SCHOOL  
*Cedar Rapids*  
*Iowa*

---

## ADMINISTRATORS

Mr. Kluss, who came to Grant from Waterloo in 1928, continued in his position of senior high principal after moving from Grant into our new six-year high school, in 1935. This position gives him the responsibility of administering the courses as set forth by the Board of Education. He also assigns teachers to their classes, supervises their instruction and that toward the pupils, secures needed supplies, and keeps the building conditions adequate. He supervises the registration, attendance, discipline, and choice of subjects of the students.

Mr. Kluss has made the statement, "The 1937-1938 year has been one of the most successful in making progress and achievement at Roosevelt."



Miss Zika was city supervisor of physical education from 1921 to 1929. The following year she became the Grant High dean of girls. Transferred to the new building, Roosevelt, she has continued in this position. She has charge of the clubs and social calendar and N. Y. A. work. All 10B girls are interviewed and helped by her, as are the 12A girls in regard to colleges or positions after leaving school. She is also the sponsor of the Tri-Blue Girl Reserve Club.



After graduating from Grant, Sara Slutsky worked as a stenographer at Wilson, Hayes, and the Board of Education. In 1931 she was transferred to Grant, coming to Roosevelt in 1935 with the advent of the new six-year high school system. As secretary to Mr. Kluss she carries out his instructions. She is accredited with the high accuracy of records, typing, mimeographing, and the accounting of the student activities fund.





ROOSEVELT FACULTY



Front row, left to right: Miss Terrill, Miss Paterson, Miss Chambers, Miss Grissel, Miss Munkhoff, Miss Zika, Miss Chapin, Miss Miller, Sara Slutsky, Miss Bryan, Miss Sheets.

Middle row: Mr. Kluss, Miss Danielson, Miss Martin, Miss Zieke, Miss Paul, Mrs. Torstenson, Miss Heisey, Miss Zeising, Miss Moffit, Mr. Vesely, Mr. Owen.

Back row: Mr. Hedin, Mr. Pattee, Mr. Anderson, Mr. Stolar, Mr. Ebel, Mr. Mau, Mr. Burmeister, Mr. Van Eaton, Mr. Pendergraft, Mr. Benninghoff.

Teachers not pictured: Miss Walker, Miss Tow, Mr. George, Mr. Wolfe.

## ROUNDUP STAFF



Front row, left to right—Frances Schissel, Lenora Kelley, Keith Cheney, Doris Hegewald, Lucille Johnson, Anna Mae Melsa.  
 Back row—Marilyn Chyle, Ted Welch, Cecilia Fiala, Margaret Mineck, Jim Watson, Winifred Erbe.

Editors-in-chief ..... Doris Hegewald, Keith Cheney  
 Contributing Editors — Norman Huston, Mary Gilchrist, Ernest Bush, Charmion Chapman, Rachel Listebarger, Leo Sweeney, Jack Benson, Ruth Tilson, Geraldine Daleske.  
 Business Managers ..... Margaret Mineck, Ted Welch  
 Picture Editors ..... Marilyn Chyle, Winifred Erbe  
 Art Editors ..... Bob Buchan, Cecilia Fiala  
 Printers — James Watson, Howard Hammill, Martin Behel, Alvin Krebs, Dick Nelson, Bob Smith, Victor Montgomery.  
 Typists ..... Lucille Johnson, Charmion Chapman, Francis Schissel, Lenora Kelly  
 Faculty Advisers ..... Miss Danielson, Mr. Mau, Mr. Owen

### — IN APPRECIATION —

The staff wishes to take this opportunity to thank the faculty, the art department, the printing department, and the pupils for their sincere cooperation in making this Year Book a success.



1938

January  
Seniors



**GEORGE K. BALDWIN** "Koehler"  
Dramatics '36 '37, Senior Class Pres.,  
Hi-Y, Gamma Delta, Le Rendez-vous,  
Manus Classica, S.O.N., Music Club,  
Orch., Record Staff, Aristotelian,  
Marching Band '35 '36 '37.

**ROBERT BLAINE** "Prof"  
Marching Band, Sigma Sigma, Orch.,  
S.O.N., Pebbles, Music Club.



**WOODROW BONTRAGER**  
Radio Club, Glee Club, Orchestra,  
Archery Club.

**JUNE BRIDGE** "Bridget"  
Manus Classica '36 '37, Le Rendez-  
vous '36, Kappa Kappa Rho '37, Aris-  
totelian.



**ERNEST BUSH** "Ichabod"  
Track '36 '37, Debate '36 '37, Aris-  
totelian, Hi-Y, Sigma Sigma, Manus  
Classica, "R" Club, Student Council  
'35.

**RALPH CERNEY**  
Football '35 '36 '37, Basketball '35,  
Track '36 '37, Dramatics '35 '36 '37,  
Sigma Sigma, Hi-Y, Gamma Delta,  
Manus Classica.



**ANNA MAE CHALDER** "Annie"  
Kappa Kappa Rho, Tri-Blue.

**CHARMION CHAPMAN**  
Secy.-Treas. 12A Class, Kappa Kappa  
Rho, Tri-Blue, Manus Classica.



# January Seniors

# 1938

**MARILYN CHYLE** "Heel-a"  
Secy. Sophomore Class, Aristotelian,  
Manus Classica, S.O.N., Tri-Blue,  
Pebbles, Yearbook Staff, Debate '37,  
Record Staff.



**BOB COCAYNE** "Coke"  
Football '34 '35 '36 '37, Dramatics  
'36 '37, Radio Club, Hi-Y, Gamma  
Delta, "R" Club, Band, Orch.

**RICHARD COX** "Di-k"  
Track '37, Hi-Y, Radio Club, Cheer  
Leader.



**GLEN DeWALD**  
Radio Club, Sigma Sigma, Hi-Y,  
Manus Classica.

**FRED DICE** "Bussie"  
Secy. Treas. Junior Class, Hi-Y, Sig-  
ma Sigma, Le Rendez-vous, Record  
Staff, Quill and Scroll.



**BERNARD DYRLAND** "Bud"  
Hi-Y.

**ROBERT ELLIOTT** "Bob"  
Basketball '35, Student Council '36  
'37, Glee Club.



**DICK ELLIOTT** "Jiek"  
Football '35 '36 '37, Basketball '38,  
Hi-Y, "R" Club, Student Council '36,  
Band, Orch.

1938

January  
Seniors



VALENA ELMORE  
Kappa Kappa Rho.



ROBERT ERICKSON "Bob"  
Track '36, Radio Club.



BOB FANDREY "Slick"  
Football '35 '36 '37, Hi-Y, "R" Club,  
Student Council '35.



MARGARET FESSLER "Lulu"  
Glee Club '35 '37, Tri-Blue '35 '36.



DOUGLAS H. FILES "Doug"



MARY LOUISE GILCHRIST  
Dramatics '36 '37 '38, Gamma Delta,  
G.A.A., Manus Classica, S.O.N., Tri-  
Blue, Aristotelian.



DOROTHY GREEN "Dot"  
G.A.A., Sigma Sigma, Glee Club, Tri-  
Blue, Manus Classica, Tumbling  
Team, Girls Sextet, A Capella Choir.



DONALD R. HARMAN "Pierre"  
Football '35 '36 '37, Track '36 '37,  
Pebbles, Le Rendez-vous, Glee Club  
'35 '36, Cheer Leader '35 '36 '37 '38,  
Tumbling Team.



January  
Seniors

1938

**DORIS HEGEWALD** "Tood"  
Dramatics '36 '37 '38, Junior Class  
Pres., Aristotelian, Gamma Delta, Le  
Rendez-vous, Orch., Tri-Blue, Manus  
Classica, S.O.N., Student Council '36  
'37 '38, Yearbook Editor.



**RUTH HENRY** "Hank"  
Kappa Kappa Rho, Tri-Blue, March-  
ing Band.

**ELEANOR HINER** "Tootie"  
G.A.A., Sigma Sigma, Le Rendez-  
vous, Pebbles, Glee Club '37.



**REX HINMAN** "Crusty"  
Track '37, Dramatics '37, Radio Club,  
Hi-Y, S.O.N., Chemistry Club.



**NORMAN HUSTON** "Norm"  
Basketball '35 '36 '37 '38, Vice-Pres.  
10A Class, Quill and Scroll, Aristot-  
elian, "R" Club, Student Council '37,  
Football Mgr. '35 '36 '37.

**LUCILLE JOHNSON** "Lucy"  
Dramatics '37, Gamma Delta, Music  
Club, Kappa Kappa Rho, Orch., Tri-  
Blue.



**DONALD JONES** "Donny Boy"  
Dramatics '35 '36 '37, Junior Class  
Vice-Pres., Gamma Delta, Hi-Y, Glee  
Club '35 '36 '37.

**PAUL LENK** "Pill"  
Football '35 '36 '37, Le Rendez-vous,  
Band, Orch., Record Staff.



1938

January  
Seniors



**MONTE LINKLETTER**

Football '35 '36 '37, Track '37, Pres. Freshman Class, Editor of Record '35 '36 '37, Hi-Y, Quill and Scroll, "R" Club, Manus Classica, "R" Book Committee, Student Council '36, Pres. '37.



**RACHEL LISTEBARGER**

Aristotelian, G.A.A., Sigma Sigma, Le Rendez-vous, Manus Classica.



**MARGUERITE McDONNELL**

Tri-Blue, Kappa Kappa Rho '36 '37, S.O.N.



**MAXINE McELWAIN**

Tri-Blue.

"Max"



**ANNA MAE MELSA**

G.A.A., Kappa Kappa Rho, Manus Classica, S.O.N., Pebbles, Tumbling Team.

"Annie"



**MARGARET MINECK**

Dramatics '36 '37 '38, Gamma Delta, G.A.A., S.O.N., Marching Band '35 '36 '37, Orch., Yearbook Staff.

"Minnie"



**IANE NELSON**

Dramatics '35 '36 '37, Aristotelian, Gamma Delta, Sigma Sigma, Manus Classica, Kappa Kappa Rho, Pebbles, S.O.N., Student Council '36 '37, Record Staff '37.

"Janie"



**VIRGINIA OWENS**

Kappa Kappa Rho, Glee Club.

"Jinny"



January  
Seniors

1938

**VIRGIL RICHARDSON** "Bud"  
Football '35, Dramatics '35 '36 '37,  
Gamma Delta, Le Rendez-vous, Glee  
Club, Hi-Y, Student Council '35.



**MADELINE RISK** "Mickey"  
Kappa Kappa Rho, Band, Orch.,  
Student Council '37.

**JACK ROHRER** "Jack"  
Track '36.



**PAUL ROTH**  
Dramatics '37, Vice-Pres. Senior  
Class, Gamma Delta, Hi-Y.

**WINONA SAYLOR** "Nonie"  
Pebbles, Sigma Sigma, Le Rendez-  
vous.



**LLOYD SCHUKNECHT** "Jake"  
Football '35 '36 '37, Basketball '36  
'37, Track '36 '37, Dramatics '36 '37  
'38, Gamma Delta, Sigma Sigma, Hi-  
Y, Le Rendez-vous.

**BOB SCRIVEN** "Ace Scrivensky"  
Football '35 '36 '37, Basketball '35  
'36 '37 '38, Track '35 '36 '37, Pres.  
Sophomore Class, Sigma Sigma,  
Radio Club, "R" Club, Hi-Y, Student  
Council '35.



**MARGARET SHUMAN** "Kitten"  
Quill and Scroll, Kappa Kappa Rho,  
Tri-Blue, S.O.N., Manus Classica,  
Record Staff '36 '37.

1938

January  
Seniors



MARY SMRCEK "Mom"  
Dramatics '36 '37, Gamma Delta, Tri-  
Blue, Glee Club, Record Staff.

DONALD STRANSKY "Don"  
Dramatics '37, Gamma Delta.



CHARLES SWOPE "Chuck"  
Radio Club.

SIDNEY TATE "Happy"  
Football '35 '36 '37, Basketball '35 '36  
'37 '38, Track '36 '37, Glee Club.



BILL THAYER "Romeo"  
Football '35 '36, Basketball '35 '36  
'37, "R" Club, Glee Club.

WILLIAM VALENTA "Bill"  
Football '35, Band, Marching Band.



BETTY LOUISE WAGNER "Bet"  
Music Club, G.A.A. '37 Tri-Blue '36  
'37 '38, Mixed Chorus Pianist '38,  
Orch. '37 '38.

DONALD WASKOW "Algy"  
Basketball '35, Glee Club.



# January Seniors

# 1938



MARGARET WHARTON "Peggy"  
Kappa Kappa Rho, Tri-Blue, Manus  
Classica, S.O.N.

Seniors not pictured —  
BOB BUCHAN  
BETTY DENIN  
HERSCHAL SANDERS

## CLASS HISTORY

As a class of one hundred, we left Roosevelt Junior High in mid-winter eagerly looking forward to our journey toward the goal of graduation. Entering Grant late in January 1935, we had just recovered slightly from our "lost" feeling and had learned all the short-cuts to, from, and around Grant, when after six weeks, we were forced to return to Roosevelt, now enlarged into a six-year high school. We did not mind this at all because we were proud of the fact that our class was going to have the distinction of being the first class to complete its six years of high school at Roosevelt.

After adjusting ourselves to new teachers and studies, we fell into step with the school routine. Toward the end of the first semester we celebrated by having a class party in the old gymnasium.

Time passed swiftly and we looked forward to the Junior-Senior Prom, at which we would be hosts. The time came and everyone did his part in making our prom a huge success.

In 12B, the class sponsored an assembly at which a Vox Pop theme was carried out with questions being answered by persons in the audience. At the end of this semester we had a successful class picnic at Ellis Park.

At last we reached 12A, proud to be seniors but sorry to be leaving Roosevelt. As a substitute for a Class Day program, we sponsored a 12A assembly. The theme of this showed what we had learned in school. We were then entertained at the Junior-Senior Prom in January 1938 by the Junior class.

Ending our school days with a Baccalaureate service held in the First Evangelical Church, a dinner-dance at the Roosevelt Hotel, and the formal ceremony of Commencement exercises in the Memorial Coliseum, we bade goodbye to our pleasant schooldays at Roosevelt, and carried with us many pleasant memories of our school and classmates.

## CLASS OFFICERS

10A —

President ..... Bob Scriven  
Vice-President ..... Norman Huston  
Sec'y-Treas. .... Marilyn Chyle

12A —

President ..... George Baldwin  
Vice-President ..... Paul Roth  
Sec'y-Treas. .... Charmion Chapman

11A —

President ..... Doris Hegewald  
Vice-President ..... Don Jones  
Sec'y-Treas. .... Fred Dice

## CLASS SPONSORS —

Miss Chambers  
Miss Moffit  
Mr. Benninghoff

JANUARY — WILL & PROPHECY — 1938

| Name —            | Ambition —                       | 20 Years Hence —                    | Legacy —   |
|-------------------|----------------------------------|-------------------------------------|--|
| George Baldwin    | Musician                         | A waiter in Bishop's Cafeteria      | My fountain pen and red ink to Alvin Krebs       |
| Robert Blaine     | Chemist                          | "Soda jerker" at May's Drug Store   | My dancing ability to Charles Moes               |
| Woodrow Bontrager | Undecided                        | Graduate of Annapolis Naval Academy | My long hours of study to Doris Luber            |
| June Bridge       | Go to Business College           | Professional Bridge Player          | My slender figure to Leo Sweeney                 |
| Robert Buchan     | Commercial Artist                | Portrait Painter                    | My towering height to Warren Rindenecht          |
| Ernest Bush       | Minister                         | Fire Chief at Norway                | My love for library books to Edna Casteck        |
| Ralph Cerney      | Good Job (Research)              | Manager of Cerney Baking Company    | My desire for a good job to Charles Wood         |
| Anna Mae Chalder  | Nurse                            | School Nurse                        | My ability to ask favors to Betty Hulbert        |
| Charmion Chapman  | Private Secy. to U. S. President | She married her boss                | My charming smile to Violet Shadid               |
| Marilyn Chyle     | Worker in Medical Field          | Social Service Worker               | My rides home with J. McDonald to Agnes Vrana    |
| Bob Cocayne       | Earn Way to College              | Clerk in Yager's Upstairs Store     | My way with the teachers to Ted Welch            |
| Dick Cox          | Draftsman                        | Designer of Ladies' Footwear        | My blond hair to Mervin Lucas                    |
| Betty Denin       | No Ambition                      | Manicurist                          | My shyness to Keith Cheney                       |
| Glen DeWald       | Take Course in Chemistry         | Bus Driver                          | My "waltzing ability" to Ed Pfiffner             |
| Fred Dice         | Uncertain                        | Lonely Hearts Columnist in Gazette  | My handsome personage to Richard Zisko           |
| Bernard Dyrland   | Mechanical Engineer              | WHO Radio Announcer                 | My "dawdling" to Glenn Selzer                    |
| Robert Elliott    | Printer                          | Minister                            | My winning smile to Robert Kiecksee              |
| Dick Elliott      | He Wonders                       | Traffic Policeman in Chicago        | My friendship with Sarah Wykle to Leonard Fuller |
| Valena Elmore     | Stenographer                     | Ice Skating Champion of Iowa        | My quietness to John Walker                      |
| Robert Erickson   | To be a Civil Engineer           | Fulfilled his ambition              | My bicycle to Edith Stanek                       |
| Bob Fandry        | Hobo or Bum                      | Senator of U. S.                    | My rope skipping ability to Earl Kee             |
| Margaret Fessler  | Nurse                            | Nurse in Hollywood, California      | My love of chatter to Blanche Horacek            |
| Douglas Files     | Aviator                          | Parachute Jumper                    | My class in Social Problems to Rudy Grubich      |
| Mary Gilchrist    | Ambassador's Secretary           | Stewardess on United Air Lines      | My dimples to Beverly Wright                     |
| Dorothy Green     | Dietitian                        | Singing Teacher at Coe College      | My tumbling ability to Catherine Kennedy         |
| Donald Harman     | English Teacher                  | Clown in Ringling Bros. Circus      | My place on the football bench to Kenneth Wiley  |
| Doris Hegewald    | Business Woman                   | Waitress at Palisades               | My attractiveness to Barbara Muetzel             |
| Ruth Henry        | Stenographer                     | Actress for Lux Theatre Program     | My place in Marching Band to Edna Jungjohann     |
| Eleanor Hiner     | Teach Home Economics             | Manager of the Curtiss Candy Co.    | My giggle to Annie Griess                        |
| Rex Hinman        | Go to the Navy                   | Admiral on future President's yacht | My desire to boast to Kent Johnson               |
| Norman Huston     | Printer                          | Manager of Torch Press Co.          | My football managing to Bob Andrews              |
| Lucille Johnson   | Secretary                        | Cellist in Court Hussey's Orchestra | My telephone number to anyone who can use it     |



Don Jones  
Paul Lenk  
Monte Linkletter  
Rachel Lisrebarger  
Marguerite McDonnell  
Maxine McElwain  
Anna Mae Melsa  
Margaret Mineck

Musician  
Artist  
Journalist  
Teacher of Home Economics  
A daring Reporter  
Nurse  
Private Secretary  
To Travel

A second Joe Penner  
A second Benny Goodman  
Chief Editor of Des Moines Register  
Mrs. Albert McCrory  
Selling Batteries to Lightning Bugs  
Wife of a C. C. C.  
Monte Linkletter's Private Secretary  
Cook for Two

My boots to James Puryear  
My brilliant wit to Gilbert Fatig  
My spare moments to Robert Larimer  
My tenderness to Lucille Mulvey  
My ability to funk tests to Margaret Ann Smith  
My curly hair to Helen Main  
My locker number to the freshman who claims it  
My long fingernail to Faye Johnson

Jane Nelson  
Virginia Owens  
Virgil Richardson  
Madeline Risk  
Jack Rohrer  
Paul Roth  
Herschel Sanders  
Winona Saylor

Court Reporter  
Stenographer  
Stage Technician  
Stenographer  
Author  
Civil Service  
Civil Service  
Physical Education Teacher

Floor-walker at Woolworth's  
Beauty Operator at Covington  
A Crooner for Emil Flindt's Orchestra  
A Fortune Teller  
Noted Playwright for MGM Studios  
Speaker of House of Representatives  
Manager of Dunker's Assn. of America  
Eloped with Dick Parker

My love of fun to Margaret Patterson  
My chewing gum to Carl G. Johnson  
My red shirt to Warren Erbe  
My bass fiddle to Geraldine Daleske  
My family tree to Jerome Nixon  
My manly physique to James Watson  
My lounge-lizard appearance to Jack Benson  
My red hair to Agnes Beck

Lloyd Schuknecht, Jr.  
Bob Scriven  
Margaret Shuman  
Mary Sarcek  
Don Stransky  
Charles Swope  
Sidney Tate  
Bill Thayer

Coach  
Civil Service  
Stenographer  
Dramatics  
Carpenter  
Welding Engineer  
Printer  
Printer

President of A. F. of L.  
Postmaster in Shueyville  
Feature Writer for New York Times  
Stand-in to Deanna Durbin  
Guard at Alestraz  
Santa Claus at Killian's  
Undertaker  
Playboy in Hollywood

My red sweater to Jack McEachron  
My collegiate air to Carl Moore  
My neatness and preciseness to Jean Cunningham  
My dramatic ability to Virginia Pratt  
My quiet manner to Louis Millburn  
My welding ability to Richard Diehl  
My "broken ankle" to Harold Briggs  
My Irish to Bill Brozouski

William Valenta  
Betty Wagner  
Don Waskow  
Margaret Wharton

American Can Co. Executive  
Accompanist to Noted Soloist  
Professor of Economics  
Stenographer

Bazooka Player  
Pianist in the Salvation Army  
Manufacturer of Pencils  
Astronomer

Love for "Teach" Burmeister to "Canary" Neuhaus  
My musical interests to Lillian Graw  
My ability to borrow pencils to "Hank" Thorson  
My love for red to Dorothy Nolan





## BY GONE DAYS



A group picture taken in 1931 at Cleveland School. Can you pick out familiar faces?

### NAMES IN THE PICTURE ON PREVIOUS PAGE.

1. Rex Hinman
2. "Tootie" Hiner
3. "Bud" Richardson
4. Anna Mae Chalder
5. June Bridge
6. Marilyn Chyle
7. Marguerite McDonnell
8. Norman Huston
9. Lucille Johnson
10. Maxine McElwain
11. George Baldwin
12. Dorothy Green
13. Margaret Wharton
14. "Prof" takes to wheels
15. Those sweet things
16. A quarter of the class
17. Lucky Marge
18. Harman at camp
19. Cream of the crop
20. One moment please
21. Aye, Aye, Sir
22. Aunt Petty
23. "Here's your morning paper"
24. Audition
25. Is there a buyer in the house?
26. Cute as pie
27. Three Musketeers
28. "Ace-Scrivensky" leaves
29. Close-up (of a grin)
30. "Happy" gets a break
31. Small snap of a big shot
32. Go ahead, I'm waiting
33. A rose between two thorns
34. "Honey-chile"
35. The sun's so bright
36. Fresh from the country
37. See the birdie
38. Eenie, Meinie, Meinie, Moe
39. Part of "our gang"
40. Ssss . . . Boom . . . Ah
41. A hill-billy graduates
42. "Our boys will shine tonight"



1938

June  
Seniors



Le ROY ANDERLE "Lee"

VIRGINIA BAKER "Gindy"  
Debate '36, Aristotelian, Manus Classica, Tri-Blue.



MARTIN J. BEHEL "Mike"  
Le Rendez-vous, Glee Club, Archery Club.

EVELYN BENJAMIN "Buck" Bennie  
Glee Club.



JACK BENSON  
Basketball '37 '38, Dramatics '36 '37 '38, Vice-Pres. Junior Class, Gamma Delta, Hi-Y.

AGNES BOCK "Aggie"  
Tri-Blue.



RUTH BRAMMER  
Kappa Kappa Rho, Glee Club.

CLARENCE BROCKMAN "Brockie"  
Glee Club, Le Rendez-vous, Radio Club, Student Council '35 '36 '37.



June  
Seniors

1938

EDNA CASTEK "Eddy"  
Tri-Blue, Kappa Kappa Rho.



KEITH CHENEY  
Dramatics '37-'38, Pres. Junior Class,  
Gamma Delta, Le Rendez-vous, Hi-Y,  
Year Book Staff.

JEAN CUNNINGHAM "Jeanie"  
Tri-Blue, Le Rendez-vous.



GUY CURRAN "Pete"  
Track '37-'38.

GERALDINE DALESKE "Jerry"  
Sec'y-Treas. Sophomore Class, Manus  
Classica, S. O. N., Student Council  
'35, Record Staff, Gamma Delta.



ADA DETLEFSEN "Shorty"  
Glee Club, Le Rendez-vous.

RICHARD DIEHL "Shorty"  
Music Club, Band, Orch.

WARREN ERBE  
Dramatics '37-'38, Music Club, Band,  
Orch., Hi-Y, Gamma Delta.



1938

June  
Seniors



**WINIFRED ERBE** "Winnie"  
Dramatics '36 '37 '38, Gamma Delta,  
Aristotelian, Le Rendez-vous, Manus  
Classica, Year Book Staff.

**FRANCES EUKEN** "Fran"  
G. A. A., Sigma Sigma, Gamma Delta,  
Le Rendez-vous, Student Council '37  
'38, Record Staff, Glee Club, Dra-  
matics '37 '38.



**GILBERT FATTIG** "Gib"  
Track '37, Glee Club, Golf Team.

**BIRDIE FIALA**  
Dramatics '35, Glee Club, Manus  
Classica, Kappa Kappa Rho, Student  
Council '38.



**CECELIA FIALA** "Cece"  
Gamma Delta, Glee Club, Sigma Sig-  
ma, Aristotelian, Le Rendez-vous,  
Year Book Staff, Debate '37 '38, Dra-  
matics '36 '37 '38, Girls' Sextet.

**LEONARD FULLER** "Full"  
Track '36 '37 '38, Hi-Y, Le Rendez-  
vous, "R" Club, Glee Club, Orch. '35,  
Student Council '36 '37.



**ARTHUR FUNK** "Art"  
Basketball '35 '36 '37 '38, Track '37,  
Radio Club.

**LILLIAN GRAW** "Lefty"  
Tri-Blue.



June  
Seniors

1938

ANNIE GRIESS



RUDOLPH GRUBICH "Rudy"  
Football '36, Dramatics '37, Radio  
Club, Sigma Sigma.

JOHN HENNINGSEN "Jack"  
Hi-Y.



KATHLEEN HENNINGSEN "Kathie"  
Dramatics '36 '37 '38, Gamma Delta,  
Tri-Blue.

BLANCHE HORACEK "Babe"  
Kappa Kappa Rho.



IRENE HOSPODARSKY "Renee"  
Kappa Kappa Rho.

BETTY HULBERT  
Sigma Sigma, Le Rendez-vous, Tri-  
Blue, S. O. N., Glee Club.



FRANCES INGRAM "Frankie"  
Glee Club, Tri-Blue, Volley Ball '36  
'37.

1938

June  
Seniors



CARL E. JOHNSON "Shorty"  
Basketball '37, Track '37 '38.



CARL G. JOHNSON "Swede"  
Le Rendez-vous, Glee Club.



FAYE JOHNSON  
Glee Club, G. A. A., Tri-Blue, Kappa  
Kappa Rho.



KENT JOHNSON "Swede"  
Basketball '37.



EDNA JUNGJOHANN "Eddie"  
Tri-Blue, Kappa Kappa Rho, S. O.  
N., Student Council '35.



EARL KEE  
Music Club, Orch., Band, Basketball  
'35.



LENORA KELLEY "Sis"  
Glee Club, Year Book Staff, G. A.  
A., Girls' Sextet.



CATHERINE KENNEDY "Kate"  
Kappa Kappa Rho, Tri-Blue.



June  
Seniors

1938

ROBERT KIECKSEE

"Bob"



VIRGINIA KNAPP  
Kappa Kappa Rho.

"Ginger"



BESSIE KOUBA

"Giggles"

RICHARD KRAUSE  
Band, Orch., Music Club, Chemistry  
Club.

"Cob"



ALVIN KREBS  
Radio Club, Hi-Y.

EVELYN KRETSCHMAR  
G. A. A., Tri-Blue.

"Ev"

ROBERT LARIMER

"Bob"



HARLAN LEICHSENRING

"Harley"

1938

June  
Seniors



EARL LENTZ  
Basketball '35 '36.

"Junie"



ALVIN LENWAY  
Band.

"Al"



PHYLLIS LENWAY  
Le Rendez-vous, Tri-Blue.

"Phil"



ELIZABETH LERCH  
Kappa Kappa Rho.

"Liz"



DORIS LUBER  
Aristotelian, Manus Classica, Chemistry Club, Archery Club.

"Dodo"



MERVIN LUCAS  
Football '35 '36 '37, "R" Club.

"Luke"



JOHN McDONALD  
Football '35, Debate '35 '36 '37 '38,  
Quill & Scroll, Hi-Y, Sigma Sigma,  
S. O. N., Record Staff.

"Felix"



JACK McEACHRON  
Debate '38, Radio Club, Record Staff.

"Doc"



June  
Seniors

1938

R. J. MARTIN "Pooky"  
Dramatics '36 '37, Glee Club, Gamma  
Delta, Cheer Leader, Record Staff.



LEWIS MILLBURN "Flunky"  
Radio Club, Glee Club, Hi-Y, Stu-  
dent Council '36.



CHARLES MOELLER "Slim"  
S. O. N.

CHARLES MOES "Chuck"  
Dramatics '37 '38, Hi-Y, Gamma  
Delta, Sigma Sigma.



VICTOR MONTGOMERY "Vic"  
Le Rendez-vous, Hi-Y.

VIRGINIA MORR "Virgie"  
Gamma Delta, Manus Classica.

BARBARA MUETZEL "Barby"  
Dramatics '35 '36 '37, Gamma Delta,  
Manus Classica, Tri-Blue.



LUCILLE MULVEY "Lucy"  
S. O. N.

1938

June  
Seniors



ORWIN MUNSELL "Bud"  
Band, Orchestra, Hi-Y, Music Club.

RITA MURRIN "Ozz"  
G. A. A., Tri-Blue.



ALLEN LEE NELSON "Al"

HARVEY NELSON "Sparky"  
Debate '37 '38, Student Council '37 '38.



JACK L. NEUHAUS

JEROME NIXON "Harmer"  
Track '36, Dramatics '36 '37 '38,  
Gamma Delta, Hi-Y, Record Staff.



DOROTHY NOLAN "Dot"

MARIE O'NEILL "Peggy"  
Dramatics '37 '38, Sec'y-Treas. Sen-  
ior Class, Gamma Delta, S. O. N.



June  
Seniors

1938

MARGARET PATTERSON

"Peggy"



EDWIN PFEIFFER

Track '37, Radio Club.

"Ed"

VIRGINIA PRATT

"Ginger"



JIM PURYEAR

Football '36 '37, Track '37 '38, Hi-Y,  
Record Staff.

"Jock"

THOMAS RAWSON

Glee Club.

"Tom"



WARREN RINDERKNECHT

Dramatics '35.

"Rosebud"

BERNICE RING

Kappa Kappa Rho, Sigma Sigma,  
Tri-Blue.

"Bing"



JACK SAMMON

Gamma Delta.

"Irish"

1938

June  
Seniors



**JOHN SAVAGE** "Ethiopian"  
Basketball '35 '36 '37 '38, Vice-Pres.  
Senior Class, Hi-Y, Gamma Delta.



**FRANCES SCHISSEL** "Fran"  
C. A. A., Year Book Staff, Kappa  
Kappa Rho.



**ARLETTA SCHOLLIAN** "Letty"  
Dramatics '36 '37 '38, Gamma Delta,  
Clee Club, Tri-Blue, Girls' Sextet.



**GLENN SELZER** "Alka"  
Music Club, Band, Hi-Y, Orch.



**VIOLET SHADID** "Vi"  
Tri-Blue, Kappa Kappa Rho.



**BOB SMITH** "Smitty"  
Football '35 '36, Hi-Y.



**MARGARET ANN SMITH** "Peggy"  
Sec'y-Treas. Junior Class, Tri-Blue,  
Aristotelian, Kappa Kappa Rho,  
Manus Classica, S. O. N.



**EDITH STANEK** "Edi"  
Le Rendez-vous, Tri-Blue.



June  
Seniors

1938

**BETTY STEPHEN** "Steve"  
Dramatics '36 '38, Pres. Senior Class,  
Aristotelian, Gamma Delta, S. O. N.,  
Manus Classica.



**LEO SWEENEY**  
Football '35 '36 '37, Basketball '35 '37,  
Track '36, Debate '35 '36 '37 '38,  
Sigma Sigma, Manus Classica, "R"  
Club, Student Council '37 '38, Ten-  
nis '36 '37, Aristotelian.

**MARVIN TAYLOR** "Mike"  
S. O. N.



**RUTH TILSON** "Tillie"  
Gamma Delta, Orch., Tri-Blue,  
Manus Classica, Le Rendez-vous, Aris-  
totelian, Dramatics '36 '37 '38.

**LORRAINE TRUEBLOOD** "Teensy-Bit"  
Dramatics '36 '37 '38, Gamma Delta,  
Glee Club, Quill and Scroll, Aristotel-  
ian, Sigma Sigma, S. O. N., Manus  
Classica, Record Staff '37 '38.



**HELEN VITTUM** "Vic"  
S. O. N., Tri-Blue.



**MARGUERITE VOREL** "Marge"  
Le Rendez-vous, Gamma Delta, Band.

**AGNES VRANA** "Babe"  
Kappa Kappa Rho.



1938

June  
Seniors



**JOHN WALKER** "Johnny"  
Basketball '35 '36, Football '35 '36  
'37, Debate '37, Glee Club, Hi-Y,  
Chemistry Club.

**RAY WALL** "Farmer"



**JAMES WATSON** "Jim"  
Pres. Sophomore Class, Glee Club,  
Gamma Delta, Band, Orch., Hi-Y,  
Double Quartet, Year Book Staff.

**TED WELCH** "Tedo"  
Football '35, Dramatics '36 '37 '38,  
Gamma Delta, Sigma Sigma, Aristot-  
otelian, S. O. N., Student Council  
'35 '36 '37 '38, Glee Club, Year Book  
Staff.



**KENNETH WILEY** "Kenny"  
Football '35 '36 '37, Basketball '35,  
Track '36 '37 '38, Dramatics '36,  
Vice-Pres. Sophomore Class, "R"  
Club, Aristotelian, Student Council  
'35, Basketball Mgr. '36 '37 '38.

**BEVERLY WRIGHT** "Bev"  
Glee Club, Tri-Blue, S. O. N., Sigma  
Sigma, Le Rendez-vous, Manus Class-  
ica.



**RICHARD ZISKO** "Zeke"  
Basketball '35 '36 '37 '38, Sigma  
Sigma.

**CHARLES WOOD** "Chuck"  
Senior not pictured —







## CLASS HISTORY

On an Indian summer day in the year of 1935 the class of '38 entered Roosevelt high school. Once more we had to start the long trail of building ourselves from lonely freshmen into influential seniors. To this class fell the distinction of being the first to spend the entire six years under the new six-year high plan. That fall we elected as our class officers: James Watson, President; Kenneth Wiley, Vice-President; Geraldine Daleske, Secretary.

As juniors, we held our first social affair in February of 1937 which consisted of dancing and games. In the spring of the same year came the moment for which all high school students live, the Junior-Senior Prom. All worked faithfully and well, the result being a good time enjoyed by all. Our officers for the 1936-1937 school year were: Keith Cheney, President; Jack Benson, Vice-President; Margaret Ann Smith, Secretary.

Betty Stephen, President; John Savage, Vice-President; Marie O'Neill, Secretary, were chosen to lead us through our last year of high school. In early December the vaulted ceilings of the gymnasium rang with peals of laughter and glittered with Hollywood's most glamorous as the senior class presented a movie masquerade ball.

At this time the goal is within our grasp which individually we have sought for the past thirteen years, which collectively we have sought for the past three years, a goal which at first seemed to be quite out of sight but which now is at our fingertips — GRADUATION.

## IN PICTURE ON PREVIOUS PAGE

1. Faye Johnson
2. Ted Welch
3. Lorraine Trueblood
4. Edith Stanek
5. Helen Vittum
6. Agnes Bock
7. Kenneth Wiley
8. Ruth Tilson
9. Beverly Wright
10. Ruth Brammer
11. Violet Shadid
12. Jerry Daleske
13. Lenora Kelly
14. Keith Cheney
15. Warren—Winifred Erbe
16. Kathleen—Jack Henningsen
17. Richard Zisko
18. Frances Schissel
19. Marie O'Neill
20. How about a bite?
21. Posing
22. Pals
23. Handsome
24. Solemn
25. Leap Frog
26. Kewpie Doll
27. Gopher
28. Hard work (if you can get it)
29. Miss Walker
30. Gold Dust Twins
31. The usual scene
32. Hi-ya, Buck
33. Marching Band
34. Let's have the locomotive
35. Scrimmage
36. Temperamental
37. Sophisticated Lady
38. Sunny Sue
39. Baby
40. Radio Gal
41. She Shall Have Music
42. Adorable
43. Siamese Twins
44. Ride 'em, cowboy
45. With the wind
46. Innocent
47. Senior president
48. Teensy-Bit
49. A holiday
50. Bashful?
51. Love me, love my dog
52. Short Sports
53. Howdie
54. How's the water?
55. Jinny
56. Stand up and cheer



JUNE — WILL & PROPHECY — 1938

| Name —              | Ambition —                | 20 Years Hence —                  | Legacy —   |
|---------------------|---------------------------|-----------------------------------|--|
| Le Roy Anderle      | Printer                   | Newsstand Operator                | Straight "A" card to Jim Dulin                     |
| Virginia Baker      | Dentist                   | An Old Maid                       | Study hall naps to Melsina Spicer                  |
| Martin Behel        | Free Traveler             | Professional Bum                  | Mechanical ability to Lucille Kibbie               |
| Evelyn Benjamin     | Nurse                     | Maid in Hospital                  | Acting ability to Junior Axnear                    |
| Jack Benson         | Movie Hero                | A Heart Breaker                   | Ability to make friends to David Samek             |
| Agnes Beck          | Farmer's Wife             | Hatching "Chicks"                 | Pigeon-toed walk to Hannah Scheer                  |
| Ruth Brammer        | Private Secretary         | Wife of Boss' Son                 | Quiet manner to Betty Hensky                       |
| Clarence Brockman   | A Civil Engineer          | Streamlining Brooklyn Bridge      | Ability to speak French to Annabelle Bridge        |
| Edna Castek         | A happy wife              | Selling Doughnuts (in Shueyville) | Arguing ability to Audrey Getlin                   |
| Keith Cheney        | Diesel Engineer           | Business Executive                | Excess fat to Edwin Tubbs                          |
| Jean Cunningham     | Teacher                   | Fan Dancer                        | High heels to Jane Herdlicka                       |
| Guy Curran          | Baseball Player           | Water Boy for the "Yanks"         | Activities to Betty Stephenson                     |
| Geraldine Daleske   | Hitchhiking to California | Still on way to California        | Dancing ability to Ardyce Lindsay                  |
| Ada Detlefsen       | Singer                    | Evangelist                        | Smallness to Geraldine White                       |
| Richard Diehl       | No ambition               | Needle Peddler                    | Resting period in French to Harold Benion          |
| Warren Erbe         | Farmer                    | Selling Fertilizer                | Duck waddle to Gerry Haddy                         |
| Winifred Erbe       | Glamour Girl              | Scrubwoman                        | My place in costume crew to Evelyn Kroupa          |
| Frances Euken       | Stenographer              | Customer of Date Bureau           | Dimple to Betty Paterson                           |
| Gilbert Fatig       | R. R. Engineer            | Engine Wiper                      | My good name to Javene Woods                       |
| Birdie Fiala        | An Accordionist           | In Goldwyn Follies                | Shorthand ability to Merle Tilson                  |
| Cecelia Fiala       | Author                    | Detective Story Writer            | Page-boy bob to Marge Hogan                        |
| Leonard Fuller      | Hydro-Electric Engineer   | W. P. A. Worker                   | Track ability to Elmer Grissel                     |
| Arthur Funk         | Radio Operator            | Double for Donald Duck            | Nothing to nobody                                  |
| Lillian Graw        | Teacher                   | Economics Teacher in Dysart       | Ability to dance the "Big Apple" to Lucille Heaton |
| Annie Griess        | Bookkeeper                | Bookkeeper for Date Bureau        | My books to Bob Andrews                            |
| Rudolph Grubich     | Aeronautical Engineer     | Parachute Jumper                  | Mathematical ability to Arthur Bezdek              |
| John Henningsen     | To see the world          | Sailor                            | Love for holidays to Jeanette Stewart              |
| Kathleen Henningsen | Doctor's Assistant        | Mrs. Scott Buchan                 | Dramatic ability to Bob Romeburg                   |
| Blanche Horacek     | Dress Designer            | Clerk in Army Store               | Hill-billy tabity to Clifford Hand                 |
| Irene Hospodarsky   | Gym Teacher               | Chorus Girl                       | My lingo to Kathryn Stewart                        |
| Betty Hulbert       | Millionaire's Wife        | Janitress                         | Bow and arrow to Maxine Kahler                     |
| Frances Ingram      | Nurse                     | Teaching French                   | Giggles to Irma Wingfield                          |
| Carl E. Johnson     | Artist                    | Working for Walt Disney           | Art Mural to Janet Dennis                          |
| Carl G. Johnson     | Points to West Point      | First Class Private               | Stale jokes to Maynard Kint                        |
| Faye Johnson        | Business Woman            | Housewife                         | My boyfriends to Gloria Franks                     |

JUNE — WILL & PROPHECY — 1938

| Name —              | Ambition —               | 20 Years Hence —                  | Legacy —                                      |
|---------------------|--------------------------|-----------------------------------|---|
| Kent Johnson        | Civil Engineer           | Buyer for Jack's Store            | Speed to Clyde Lybarger                       |
| Edna Jungjohann     | Co-ed                    | Burlesque Queen                   | Date Book to Sarah Vail                       |
| Earl Kee            | Player fo barn dances    | Looking for a wife                | Train whistle to Bernard Kosberg              |
| Lenora Kelley       | Hair-dresser             | Operator in Fairfax               | Blush to Elaine Sindelar                      |
| Catherine Kennedy   | Author                   | Writing for the movies            | Ability in studies to Ruth Mastin             |
| Robert Kiecksee     | Supervisor of Skelly Oil | Filling Station Attendant         | Badly worn Economics Book to Warren Severe    |
| Virginia Knapp      | Stenographer             | Ping Pong Champion                | G. A. A. membership to Betty Curtis           |
| Bessie Kouba        | Teacher                  | Teaching ballet in Japan          | Innocent cackle to Patricia Neuhaus           |
| Dick Krause         | Chemical Engineer        | Reconstructing China              | Ability to "swing it" to Richard Miller       |
| Alvin Krebs         | Orator                   | Barker for a side show            | Pointed nose to Ray Hamad                     |
| Evelyn Kretschmar   | Nurse                    | Hostess on the Rocket             | Gift of gmb to Lenore Schuknecht              |
| Robert Larimer      | Linesman                 | Steam shovel operator             | Model "T" to the Fairfax boys                 |
| Harlan Leichsenring | Aviator                  | Undertaker                        | Ability in domestic science to Dan Goodfellow |
| Earl Lentz          | Clerk                    | Hot-candle vender                 | Civics book to Joe Wood                       |
| Alvin Lenway        | Junk Dealer              | Collecting junk                   | Blue sweater to Paul Wise                     |
| Phyllis Lenway      | Mathematics Teacher      | Matron at "Silver Palace"         | Much desired wit to Edith Bosworth            |
| Elizabeth Lerch     | Beauty Operator          | Usherette at the Palace           | Kinetic energy of my jaw to Mary Scriven      |
| Doris Luber         | Laboratory Technician    | Secretary to Atty. Sweeney        | Scholastic powers to Sadie Shronic            |
| Mervin Lucas        | To get married           | Seeking divorce in Reno           | Club membership to Harold Motley              |
| John McDonald       | Lawyer                   | U. S. Attorney-General            | Trophy won in debate to Jack Schultz          |
| Jack McEachron      | Projectionist            | Bachelor farmer                   | Days of missing school to Mervin Pratt        |
| R. J. Martin        | Journalist               | Editor of the new Literary Digest | My Ford to Elmer Karasek                      |
| Lewis Millburn      | Salesman                 | Printing Instructor               | Permanent seat in the office to John Gerber   |
| Charles Moeller     | Postal Clerk             | State Senator                     | Happy times at Roosevelt to Vincent Wall      |
| Charles Moes        | Dentist                  | Guard at State Hospital           | Wreckless driving to Dick Estes               |
| Victor Montgomery   | Engineer                 | Crossing flagman                  | Knowledge of French to Russell Powers         |
| Virginia Morr       | Dress Designer           | Stylist for "Harper's"            | Art ability to Mary Ellen Reece               |
| Barbara Muetzel     | Secretary                | Housewife                         | Slender figure to Dorothea White              |
| Lucille Mulvey      | Artist                   | Y. W. C. A. Director              | Promptness to class to Jack Andrews           |
| Orwin Munsell       | Member of a dance band   | Hog caller                        | Lunch in 5th hour study to Jean Holton        |
| Rita Murrin         | Bachelor Girl            | Missionary to Africa              | Love for basketball to Nadine Mott            |
| Allen Nelson        | Printer                  | Truck gardener                    | Bashfulness to Lorraine Edaburn               |
| Harvey Nelson       | Salesman                 | Magician                          | Jalopy to Jack Parish                         |
| Jack Neuhaus        | Undertaker               | Fire chief at Fairfax             | Conceit to Helen Pearson                      |
| Jerome Nixon        | Business Man             | Glass-eye salesman                | Beard, when it comes, to Irving Blivas        |



JUNE — WILL & PROPHECY — 1938

| Name —             | Ambition —             | 20 Years Hence —                  | Legacy —                                    |
|--------------------|------------------------|-----------------------------------|---|
| Dorothy Nolan      | Surgical Nurse         | Toe dancer                        | Red hair to Rose Cohn                       |
| Marie O'Neill      | Nurse                  | Sweepstake winner (retired)       | Irish wit to Connie Andersen                |
| Margaret Patterson | Nurse                  | Artist's model                    | Stature to Jeanne Anderson                  |
| Edwin Piffner      | Radio Operator         | A priest                          | Amateur equipment to Paul Marshall          |
| Virginia Pratt     | Beautician             | Managing Martin's Shop            | Wavy hair to Betty Whiting                  |
| Jim Puryear        | Sports Writer          | For Chicago Tribune               | Position as sports editor to Ben Hadad      |
| Thomas Rawson      | Street Cleaner         | Street cleaner                    | Chair in the library to Dale McDonald       |
| Warren Rindernecht | Bookkeeper             | Page boy                          | Nickname "Rosebud" to Ted Williams          |
| Bernice Ring       | Nurse                  | Deep sea diver                    | Friendly smile to Helen Heald               |
| Jack Sammon        | To be happy            | Married to millionaire's daughter | Fishy name to Jack Hamm                     |
| John Savage        | Forestry               | Canadian mounted                  | Job as electrician to Elvin Elam            |
| Frances Schissel   | Stenographer           | Milliner                          | Blond hair to Marjorie McDonald             |
| Azletta Schollion  | Fred Astaire's partner | Dime a dance girl                 | Dancing ability to Charles McCroly          |
| Glen Selzer        | Doctor                 | Drug store clerk                  | Love for music to Doris Fink                |
| Violet Shadid      | Radio Star             | Clerk at Woolworth's              | Black hair to Anna Marie Probst             |
| Bob Smith          | Engineer               | Garbage Collector                 | My glasses to Billy Tremaine                |
| Margaret Ann Smith | Secretary              | Nun at Grundy Center              | Freckles to Betty Munden                    |
| Edith Stanek       | Dramatics Teacher      | Lingerie model                    | Fairfax fire truck to Dale Hall             |
| Betty Stephen      | Dietician              | Chamber maid                      | Job as class president to Don Richardson    |
| Leo Sweeney        | Lawyer                 | Blowing Balloons                  | Hot air to Leo Shulgin                      |
| Marvin Taylor      | Farmer                 | Milkman                           | Big feet to Dan Sweeney                     |
| Ruth Tilson        | Actress                | Hat check girl                    | Blue eyes to Duane Ruffin                   |
| Lorraine Trueblood | Radio Dramatist        | Making sausages                   | Nothing to everybody                        |
| Helen Vittum       | An old maid            | Gay divorcee                      | Frankness to Dorothy Haworth                |
| Marguerite Vorel   | Orchestra Leader       | Concert pianist                   | Tapping ability to Ruth Bokorney            |
| Agnes Vrana        | Beauty Operator        | Manicurist                        | Typing ability to Phyllis Wiley             |
| John Walker        | News Reporter          | Bar tender                        | Hangover to Joe Zisko                       |
| Ray Wall           | Civil Engineer         | Chorus Boy                        | Team of Horses to Edith Peal                |
| James Watson       | Printer                | Handy-man at Dairy Maid           | No. 12's to Marvin Sanders                  |
| Ted Welch          | Banker                 | Mr. Huston's Butler               | Pencil behind my ear to Clyde Winne         |
| Kenneth Wiley      | Brain Broker           | Tight rope walker                 | My cheery smile to Francis Camizzi          |
| Charles Wood       | Radio Engineer         | Transport Pilot                   | My typewriting ability to Laurance Millburn |
| Beverly Wright     | Music Teacher          | Pianist for W. M. T.              | My piano accompanying to Sara Messenger     |
| Richard Zisko      | Baseball Player        | Basketball coach                  | My towering height to Harold Modley         |

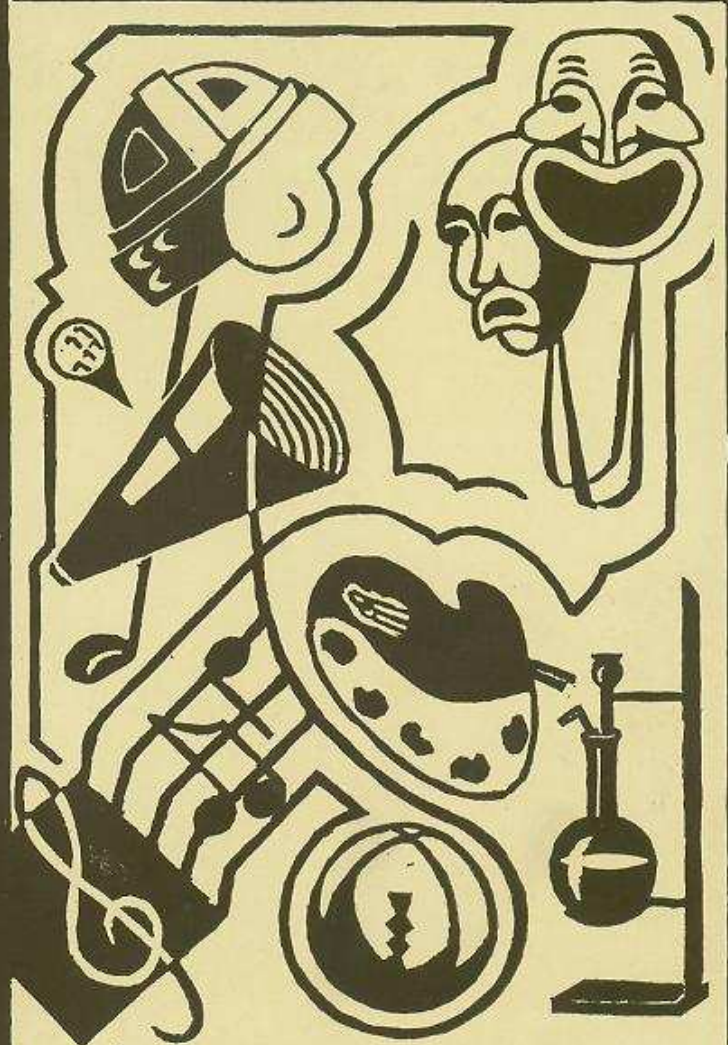

# Activilies





1937 — FOOTBALL — 1937

With several sophomores in the lineup, and with Wiley, Cocayne, Hammill, Linkletter and Schuknecht, '36 veterans, the Roosevelt team became a consistent threat in the latter part of the season.

The Roosevelt football team fared just as well this season in football competition as it did in the 1936 season. The team started the season with a squad of inexperienced players and lost the first three games to Davenport, West Waterloo, and Franklin without scoring a single point on their opponents. But with the experience of these three games the team scored its first touchdown against Dubuque, losing 28 to 6, and was not held scoreless in the next three games. The Riders then defeated McKinley 7 to 6 and Clinton 28 to 0, but in the annual Armistice Day clash with Wilson they could get nothing better than a tie, 7 to 7.

The outlook for a successful season in 1938 is bright.

The season's scores are as follows:

|               |    |           |    |
|---------------|----|-----------|----|
| Davenport     | 21 | Roosevelt | 0  |
| West Waterloo | 14 | "         | 0  |
| Franklin      | 20 | "         | 0  |
| Dubuque       | 26 | "         | 6  |
| McKinley      | 6  | "         | 7  |
| Clinton       | 0  | "         | 28 |
| Wilson        | 7  | "         | 7  |
| —             | —  | —         | —  |
| Totals        | 94 | Totals    | 48 |

— In the Picture —

Front row, left to right—Mr. Grigg (assistant coach), Hamm, Schuknecht, Monroe, Sweeney, Donisthorpe, Kelsey, Valenta, Mr. Pendergraft (assistant coach).  
 Second row, seated—Wall, Chester, Briggs, Puryear, Linkletter, Hammill, Richardson, Fandrey. Third row, standing—Mr. Stolar (assistant coach), Miner, Huston (student manager), Scriven, Lybarger, Wiley, Winders, Cocayne, Dulin, Hamad, B. Andrews (student manager), Elliott, Coach Wolfe. Fourth row—Harris, Powers, Wood, Harman, Lucas, Savage, De La Hunt, Ampey, McDonald, J. Andrews, Axmear, Wise.





1937 :- BASKETBALL :- 1938

The Roosevelt Rough Riders basketball squad started the season with a great many inexperienced players. Hammill and Tate were the only two letter men who were back from last year's team, although Dick Zisko was a player of considerable experience and ability. The Riders won the first game of the season, but not until the latter part of the season did they show their form and teamwork. The Rough Riders suffered a great loss when Tate and Scriven left at mid-semester. They look forward to a successful season in '38."

— SEASON'S SCORES —

|           |     |                   |     |
|-----------|-----|-------------------|-----|
| Roosevelt | 24  | — University High | 19  |
| "         | 11  | — McKinley        | 13  |
| "         | 15  | — Keokuk          | 19  |
| "         | 18  | — East Waterloo   | 22  |
| "         | 28  | — Wilson          | 24  |
| "         | 22  | — Clinton         | 30  |
| "         | 11  | — Davenport       | 44  |
| "         | 21  | — Franklin        | 32  |
| "         | 29  | — Monticello      | 27  |
| "         | 33  | — West Waterloo   | 38  |
| "         | 22  | — Iowa City       | 33  |
| "         | 26  | — McKinley        | 19  |
| "         | 32  | — Wilson          | 26  |
| "         | 20  | — Franklin        | 36  |
| Totals    | 312 | Totals            | 382 |

| Player     | Individual Points |
|------------|-------------------|
| D. Zisko   | 133               |
| Richardson | 45                |
| Hammill    | 36                |
| Scriven    | 35                |
| Tate       | 32                |
| Hamad      | 29                |
| Puryear    | 17                |

ROOSEVELT BASKETBALL TEAM

(In the picture)

Front row, left to right: Richardson, Hammill, Benson, R. Zisko, Huston, Tate, Scriven, Puryear, Hamad.

Back row: Coach Wolfe, Winders, J. Zisko, Jansen, Savage, Funk, B. Elliott, F. Valenta, Miner.



## ROOSEVELT MARCHING BAND

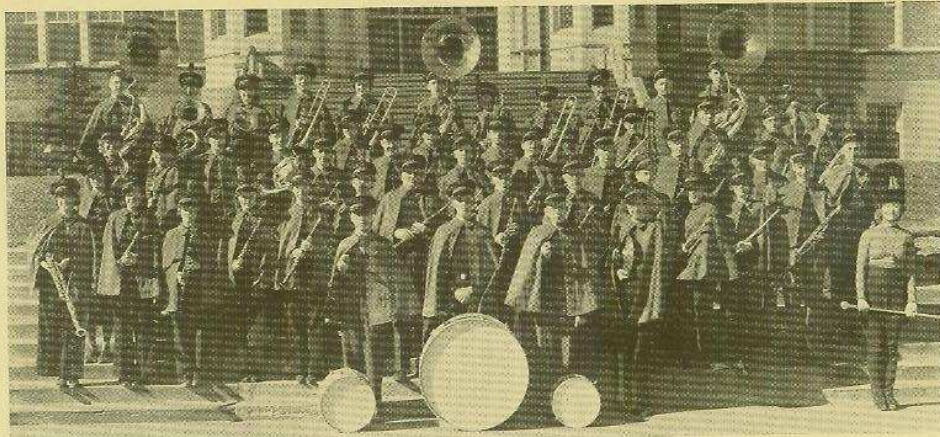

(In the picture)

First row, left to right: Kenneth Euken, Earle Kee, Eugene Smith, Margaret Mineck, Gloria Franks.

Second row: Marvel Dulin, Mardelle Anderson, Ethel Linkletter, Betty Dorlan, Ruth Henry, Doris Mae Newman, Edwin Tubbs, Arlie Comried, Warren Lenning, Bob Mellon, Arthur Clark, Joy May, Jim Puryear.

Third row: Marilyn Thompson, Keith Koehn, Jack Williamson, Don Bertrand, David Franks, Elmer Karasek, Richard Diehl, Paul Lenk, Joe Zisko.

Fourth row: Betty Harger, Rolland Diehl, Betty Maithesson, Warren Erbe, Sarah Wykle, Betty Peterson, Gerald Bissel, Abadela Igram, Harold Benion, Dick Nelson, George Baldwin.

Fifth row: Jack Parrish, Glenn Selzer, Dorothea White, Bob Wright, La Vonne Mrstik, Amos Kent, Lois Benson, George Triebel, Dick Krause, Bill Heneks, Edmund Kent, Vivian Dvorak.

Members not pictured: Clifford Drummey, Elvin Elam, Paul Gustafson, Richard Heaton, Marvin Kroupa, Bill Kuda, Gene Montgomery.

# Autographs

Printed in the  
Roosevelt High School Print Shop