

ROUNDUP
'48

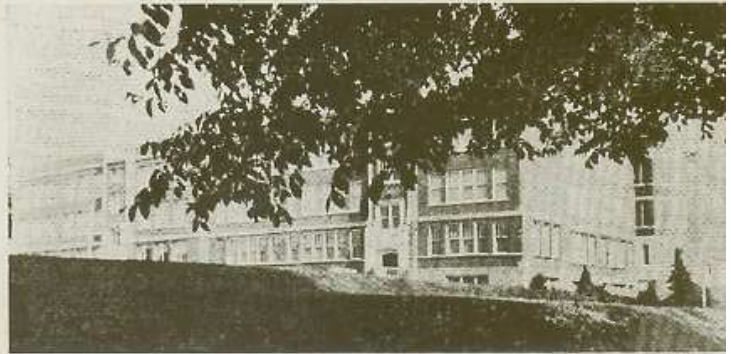

1948 ROUNDUP



ROOSEVELT HIGH SCHOOL
CEDAR RAPIDS, IOWA

“ Though the mills of God grind slowly, yet they grind exceedingly small. ”

F. Von Logan

In education, each year designates one revolution of the wheel, marking a single degree of achievement toward the final goal.

1942

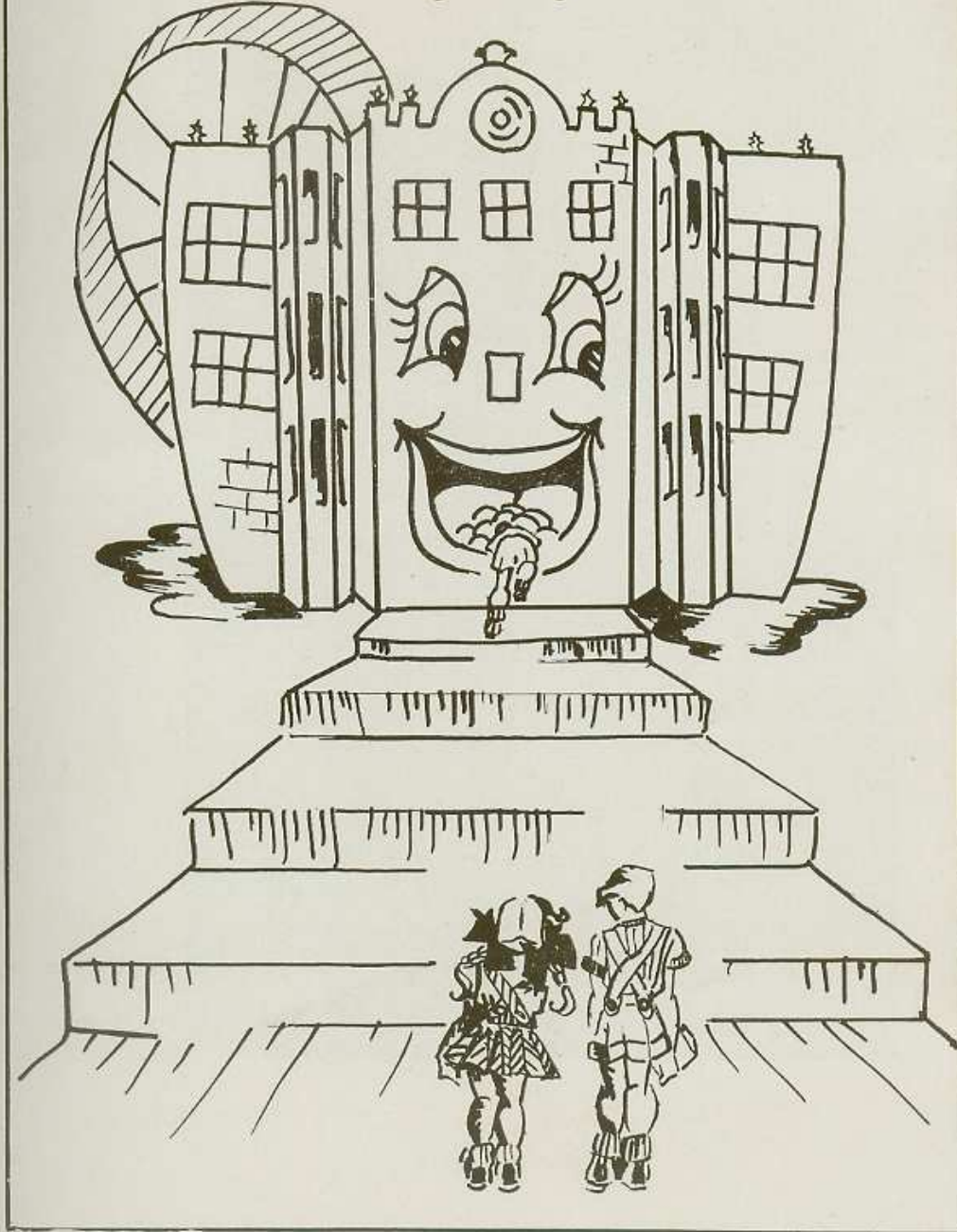

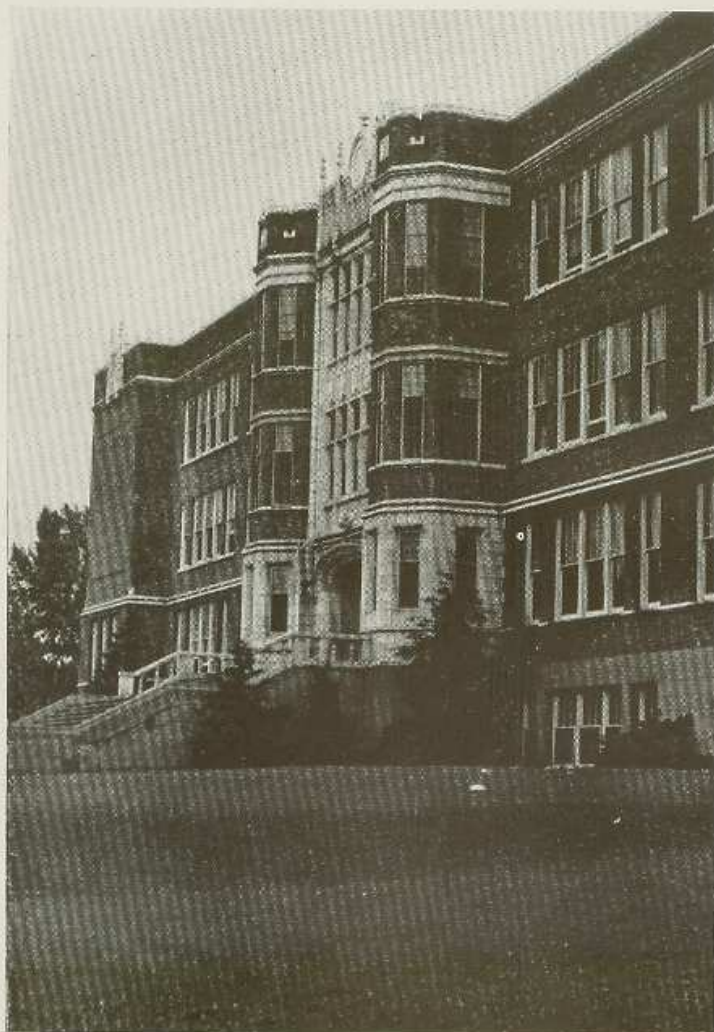

Our youth we can have
but today
We may always find time
to grow old.



Fred J. Kluss, Principal

As it is hoped that turning these pages and seeing these pictures will bring back something of the thrills, anxieties and memorable experiences of high school days, it is also hoped that with it will be kept fresh and alive for all time something of the wonder, curiosity, and eagerness of youth that make life seem good.

With all good wishes,
Fred J. Kluss

In such a book as this, it is not fit that every small
offense should bear its comment.
With apologies to Shakespeare

Table of Contents

Faculty

Class Officers

Underclassmen

Activities

Clubs

Seniors

FACULTY

The teachers, who are the millers of our mill, come each day to grind and grind the grain until the final product is packaged, sealed, labeled and shipped out into the world.



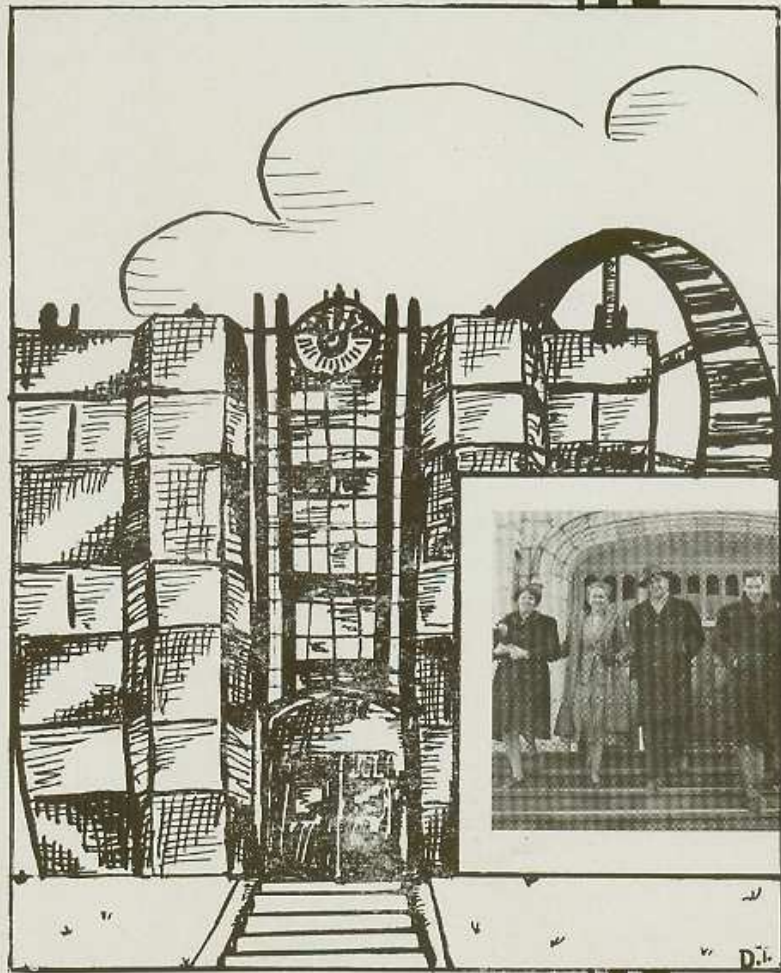



Irvin Ebinger
Metal Work



Harry Burmeister
Bookkeeping



Jeanette Williams
Commercial



Roberta D. Sheets
Speech



Mary Rickey
Geometry



R. Cedric Anderson
Band - Orchestra



Jane Zuidema
Gym



Chester Mau
Printing



Nelle Martin
Librarian



Theodore Anderson
Woodwork



Ellen Torstenson
History



Jessie Chambers
Latin - English Literature



Clarence Fernisse
Mechanical Drawing



Sterex Pettee
Biology



Lorene Chchak
Journalism
American Literature



Mary Paul
World History



G. Esther Chapin
English Literature



Margaret Hamradt
Music



Harold Myron
Dean of Boys



Addie Litz
Dean of Girls



Sarah and Martha
Office



Litta Walker and Elizabeth Terrill
American Literature Spanish

Ida Braden — Algebra
Geometry
Clem Carney — Coach
S. A. Cooper — Coach
Lucille Duncan Clothing
Foods
Austin Evans Chemistry
Anna Grissel Commercial
Personal Typing



Lorene Harrington - Art

Paul Jones Mathematics
Berenice Moffit Clothing
Marna Shinn — Biology
Clothing
Ross Miller Bookkeeping
Government
Joe Stolar — Physics
Don Wolfe — Coach

CLASS OFFICERS



12A Class—Donna Smith, Secy.-Treas., Al Seabrooke, President, Betty Buck, Vice-President.



12B Class—Bob Hickman, Vice-President, Ruth Conrad, Secy.-Treas., Don Routh, President.



11A Class—Herbie Wise, Secy.-Treas., Paul Carney, Vice-President, Bob Peterson, President.



11B Class—Ronnie Kimbal, President, Marceline Kaplan, Secy.-Treas., Neil Hamilton, Vice-President.



11B Class—Stanley Petrek, President, Beverly Andrews, Secy.-Treas., Ronnie Shirm, Vice-President.



10A Class—Duane Starnes, Vice-President, Norma Gardner, Secy.-Treas., Tom Dietz, President.



10B Class—Wayne Murdock, President, Neoma Orr, Secy.-Treas., Wayne Fisher, Vice-President.

UNDERCLASSMEN

As raw material they come in,
They're ground and ground with zeal,
At last they leave the learning bin,
A marketable meal.



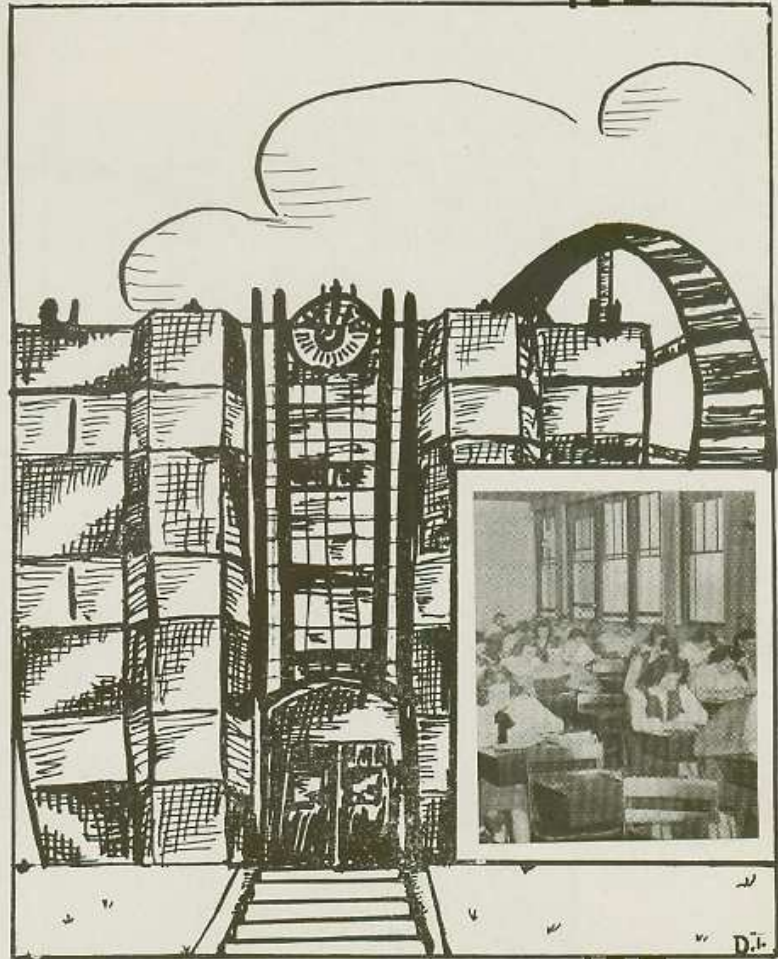

10-B's



1st row: Wilma Brown, Aleda Lundquist, Patsy Fuller, Thelda Shurtz, Iola Robertson.
2nd row: Alberta Hoskin, Ida Mae Hensch, Phyllis Boss, Lillian Petsel.
3rd row: Kenneth Farley, Dick Gravenhorst, Don Bradley, Don Grisham, Wayne Fisher.



1st row: Neoma Orr, Maurine Fatka, Barbara Jones, Florence Macnamara, Pat Holsinger.
2nd row: Arlene Rabik, Sally Williams, Pat Pealer, Jean Kunzman, Emney Igram.
3rd row: Walter Phelps, Tom Kehne, Joe Baba, David Welsh, Lawrence Turner.

10-A's



1st row: Gilbert Bell, Don Jones, Sally Woodford, Billie Lebkisher, Roland Lee, Frances Hopkins.
 2nd row: Darlene Kugel, Marilyn Rutledge, Sally Morrison, Maxine Lester, Jane Margretz, Jean Probst, Joyce Mumm, Norma Garner.
 3rd row: Allen Hoover, George Klingler, Dick Gray, Marvin Walker, Earl Wilson, Ronnie Gould, Kirby Fuller.



1st row: Frank Lippert, Jerry Steyne, Don Stuber, Tom Dietz, Darlene Nutvny, Jack Dale.
 2nd row: Joan Gardner, Lois Yuva, Patty Williams, Phyllis Nelson, Pat Dunahugh, Joe Cook.
 3rd row: Bob Besco, Don Davis, Nola Faulkner, Chuck Welsh, Darlene Klahn, Don Hickman, Duane Starnes.



1st row: Fern Moore, Janice Davis, Patsy Gary, Christina Rawson, Georgena Primrose, Luella Reid.
 2nd row: Albert Wieneke, Betty Pratt, Marilyn Beason, Anita Dusil, Vivian Wilton, Marilyn Brown, Carol Delaney.
 3rd row: Earl Kilberger, John Clevenger, James Kelsey, John Nye, Julius Richter, Jim Bain, Bill Steffey.

II-B's



1st row: Violet Thorson, Jenny Novotny, Viola Petsel, Arlene Wolleat.
2nd row: Ruth Kenyon, Shirley Peterson, Marceline Kaplan, Sonia Martin,
Lenore Fry, Thelma White.
3rd row: George Stratton, Duane Waskow, Bill Welty.



1st row: Joan Elliott, Jeannette Estes, Dorothy Rich, Carol Ford.
2nd row: Pat Hovorka, Arlene Good, Joan Caviness.
3rd row: Marilyn Marion, Jim McNeill, Paul Nosek, Dick Kuda, Joan
Thomas.

II-A's



1st row: Dorothy Drahos, Joy Brown, Elaine Ewaldt, Rosemary Sixta, Verona Lehner.
 2nd row: Anita Morey, Beverly Andrews, Joyce Bauserman, Shirley Anderson, Jean Minehart.
 3rd row: Ken Olson, Karroll Cherry, Wally Storm, Keith Babcock, Bill Wieneke.



1st row: Barton Klotzbach, Lorraine Gamm, Marlene Petrack, Gloria Fish, Lorraine Clouse, Ronnie Schirm.
 2nd row: Clifford Lagerquist, Hugh Van Cleve, Ocie Trimble, Stanley Petrick, Jim Mentzer, Chuck Wolfe.



1st row: Vernon Pickerill, Barbara Baumhoeffner, Shirley Finefield, Pat Dvorak, Ken Wilson.
 2nd row: Bonnie O'Neill, Dorothy Buffington, Pat Wiley, Mary Shaw, Mari-lou Stimson, Rosemary Ferguson.
 3rd row: Don Bomkamp, Ken Luzum, Don West, LeRoy Saylor, Ralph Stephan.

12-B's



1st row: Jack Dennis, Joe Zobin.
2nd row: Pat Carney, Vivian Frasinger, Virginia Vavra, Mary Ethel Buxton.
3rd row: Wayne Basler, Bob Peterson, Don Klein, Jerry Atwood, Paul Carney.



1st row: Rosalie Graw, June Littleton, Jerry Pollack, John Mann.
2nd row: Maxine Farley, Doris Kullander, Ellen Souchek, Evelyn Jaeger, Jean Moneyppenny.
3rd row: David Lubben, Keith Nemmers, Don Paige, Jerry Edmunds, Kenny Nelson.

Mill Ends



ATHLETICS

It isn't the number of points you make, or if your name
wins fame,
It isn't whether you win or lose, but how you play the
game.



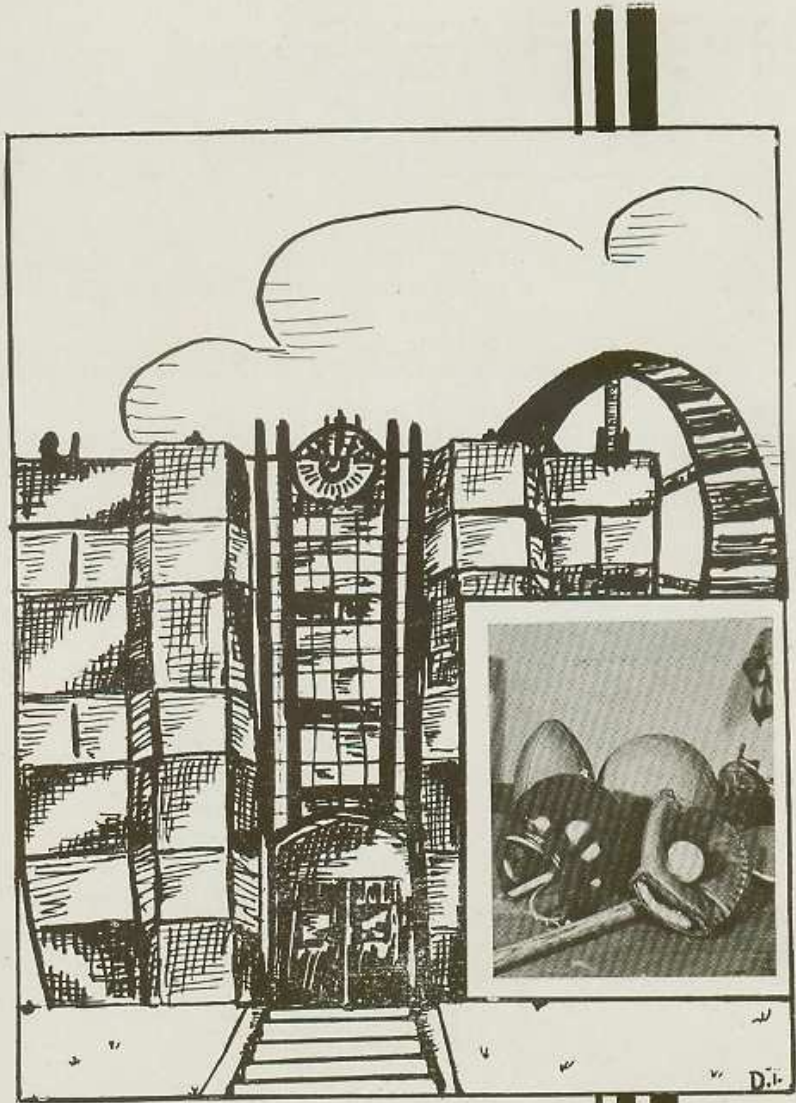

FOOTBALL



Coach Don Wolfe

A group of the hardest working athletes of RHS assemble on the practice field each afternoon in the football season, trying to improve themselves, their team, but most of all, their school. Much credit is due these fellows who give their best to represent their school in the great American sport — football.

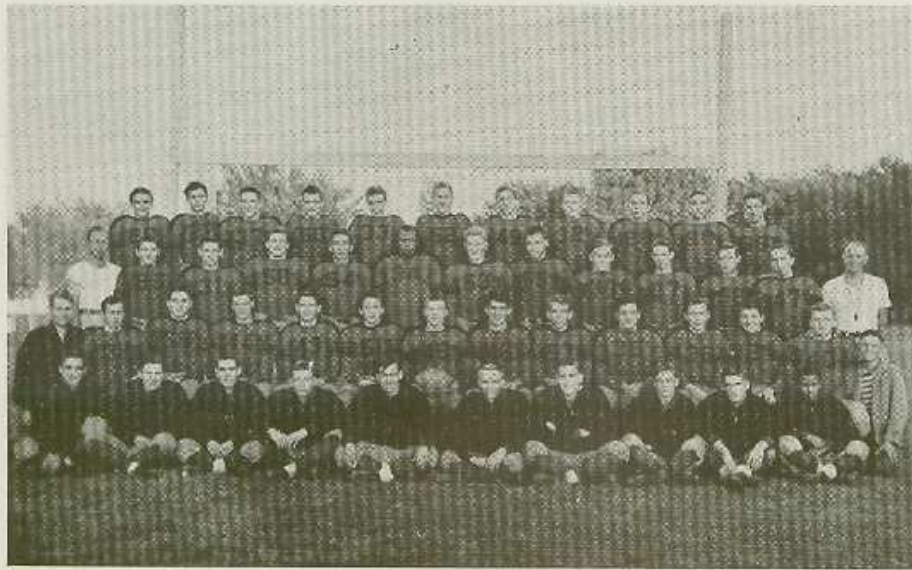

Front row—Edmunds, Olson, Minor, Hanson, Seevell, Petro, McMillan, Rowell, Bollard, Claytor.
2nd row—Buchanan, Manager; Cahalan, Wiley, Hersom, Carney, West, Seabrooke, Happel, Hartman, Riley, Gaskill, Wagner, Schirm, Dietz, Manager.
3rd row—Asst. Coach Sam Cooper, Van Cleave, Haldy, Dennis, Pierson, Dorsey, Davenport, Pickerill, Mann, Nemmers, Babcock, Wagner, Coach Don Wolfe.
4th row—Brown, Hutchings, Hickman, Basler, Olson, Voltz, Fisher, Peterson, Fuller, Dougherty, Vaughn.



Gaskill



Vaughn



Fuller



Dorsey



Basler



Pierson



Haldy



Wiley



Olson



Wagner



Hartman



Mann

LETTERMEN



Hersom

1947



West



Babcock



Nemmers



Happel



Peterson



Fisher



Carney



Schirm



Dougherty



Brown



Seabrooke



Riley

BASKETBALL



Coach Clem Carney

BASKETBALL —

Probably the fastest, most thrilling game to both players and spectators occupies the winter athletic schedule in RHS. In basketball, as in few other sports, teamwork and loyalty are the keys to success. These players have done much to increase the spirit of students at Roosevelt.



1st row—Ruby, Wagner, West, Captain-elect; Hickman, Wiley, Olson, Senbrooke, Honorary Captain; Peterson.
 2nd row—Clem Carney, Coach; Milke, Manager; Carney, Saylor, Hartman, Storm, Basler, Stephan, Gaskill, Dietz, Manager.
 3rd row—Routh, Van Cleve, Hersom, Paige, Selzer, Bollard, Minor.



Olson

Hickman

Gaskill

Scabrooke

West

Wiley



Peterson

Carney

Pickerill

Saylor

Ruby



SOPHOMORE FOOTBALL



SOPHOMORE FOOTBALL SQUAD

1st row—Milke, manager; Lee, Struber, Turner, Goodenough, Creider, Jones, Van Horn.
 2nd row—Turner, Hamilton, Walker, Dall, McNeill, Crawford, Bain, Deetz, Besco.
 3rd row—Thomson, coach; Bruenworth, Bell, Darling, Starnes, Ludeman, Hollingsworth, Baba, Kimball, Carney.
 4th row—Sirowy, Clemens, Fisher, Nosek, Wilson, Stratton, Lusk, Donnan.

SOPHOMORE BASKETBALL



SOPHOMORE BASKETBALL

1st row—Wise, Bell, Starnes, Hickman, Murdock, Ferguson, Gray, Dale, Lee.
 2nd row—Ebinger, coach; Struber, Jones, Bell, Klinger, Welsh, Martin, Wise, Van Horn, manager.
 3rd row—Anderson, Tharpe, Wasco, Clemens, Bain.

CROSS COUNTRY

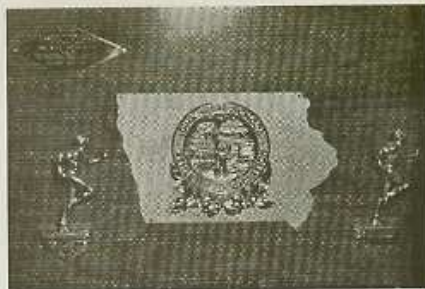

1st row—Ocie Trimble, Orville Uthoff, Stanley Petrick.
2nd row—Don Bomkamp, Jim Champlin, Bill Layton,
Leroy Saylor.



1947
State
Champs

TRACK



Kneeling: Don Taylor, Manager; Orville Uthoff, Joe West, Tom Kent, Ken Johnson, Don Bomkamp, Jack Cahalan, Chuck Hinton, Don Claytor.
Standing: Stanley Petrick, Bill Layton, Ocie Trimble, Keith Nemmers, Wayne Basler, Roger Marks, Charles Dorsey, Joe Gaskill, Kenneth Olson, Henry Bruggenwirth, Anson Bell

BASEBALL

Manufacturers of cereal foods often include several good qualities in one product. This is also true of sports. In baseball coordination between the mind, eye, and body is developed to a high degree, and is obtained in one process. This all-American sport is popular in RHS. However, since the "Round Up" went to press before the squad was selected, pictures and names are not available.

TENNIS



TENNIS DOUBLES TEAMS
Buck Pickerill, Karrol Cherry, Jim Ostrander,
Don Routh.



GIRLS TENNIS CHAMPIONS
Joyce Wohlk, Marjorie Layton.

GOLF

Many mills include in their products special minor ingredients which the public doesn't know about, but which would be missed if they were not included in the manufacturing. We find that in R. H. S., such ingredients are also present. Golf is one of them. Often mills cannot reveal details, since they are trade secrets; likewise, we cannot list the 1948 golf participants or their pictures, because they were not chosen by the time the "Roundup" went to press.

ACTIVITIES

The secret of success in a mill is the adding of special flavors or extra finishing touches. In R.H.S., inter-school activities give us that desired spirit, often lacking in many schools. Such activities are not required for graduation, but they help to insure public acceptance of the final product.



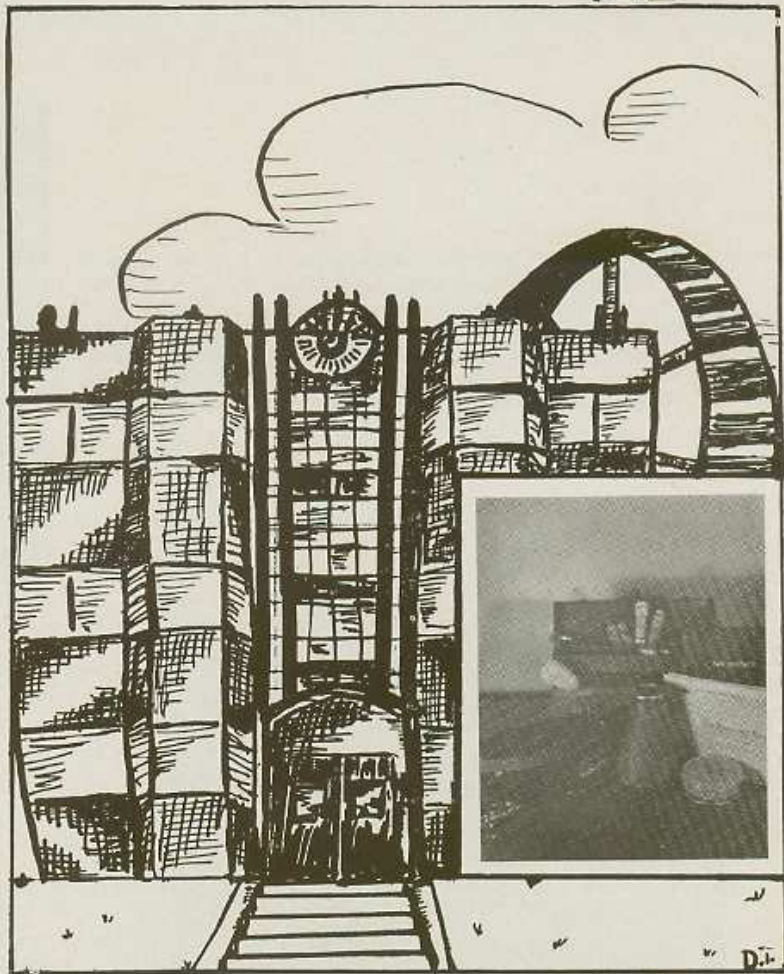

STUDENT COUNCIL

Student Council members must be well qualified to carry out its many important duties which include the sale of student activities tickets and patrons' tickets, the sponsoring of school dances, the booking of pay assemblies in conjunction with the faculty assembly committee, the disbursing of funds, and various other matters of school-wide importance that may arise throughout the year.

—RUSS WILEY



Russ Wiley,
President



Seated: Anita Morey, Beverly Bowers,
Shirley Allen, Pat Curry, Bonnie
O'Neill.
Standing: Eddie Hutchings, Bob
Davis, Chuck McMullen, Zane
Estes.



Seated: Mardella Lala, Lois Hinton,
Joyce Mumm, Joan Caviness, Sally
Woodford.
Standing: John Ruby, Stanley Pet-
rick, Marvin Walker, Don West.

STUDENT COUNCIL



PURPOSE OF THE STUDENT COUNCIL:

To foster a spirit of co-operation amongst the students and faculty, coordinate and regulate student activities, maintain a high standard for the school by upholding high standards of personal conduct, promote and encourage activities for the best interests in the school.

1st row: Margaret Mitchell, Neoma Orr, Mardella Lala, Joan Elliott.
2nd row: Sally Woodford, Aleda Lundquist, Beverly Nevins, Beverly Andrews, Joyce Bauserman, Beverly Teasant, Doris Kullander.
3rd row: Chuck McMullen, Chuck Wagner, Tom Dietz, Eddie Hutchings, Harry Roloff, Dick Gray, Willard Haldy, Ken Wilson, Bill Saunders, Don Bomkamp.



CHEER LEADERS



1st row—Pat Carney, Rosemary Sixta, Betty Buck.
2nd row—Virginia Vavra, Anita Morey, Bonnie O'Neil, Barbara Baumhoefner.

PEP CLUB



Kneeling: Sonia Martin, Pat Curry, Phyllis Apland, Joyce Wohlk, Luella Steggall.
Standing: Ruth Kenyon, Marjorie Probst, Mary Annis Shaw, Rosemary Ferguson, Marceline Kaplan, Mary Ethel Buxton, Doris Kullander.

CHOIR

Seated: Jackie Steyne, Evelyn Heefner, Maxine Farley, Sally Woodford, Sharon Andres.
 1st row, standing: Gerry Steyne, Mary Rosdail, Mary Shaw, Jacqueline Poland, Shirley Allen, Sonja Martin.
 2nd row: Marilyn Marion, Onalee Baird, Maxine Taylor, Marilyn LeMar, Rosemary Ferguson.



Seated: Doris Kullander, Shirley Finefield, Beverly Andrews, Dorothy Buffington, Mary Eveland, Darlene Klahn.
 1st row standing: Mary Belle Gooden, Rosemary Sixta, Margaret Mitchell, Delores Van Horn, Barbara Baumhoefner, Joyce Mumm.
 2nd row: Dorothy Drahos, LaVonne Krug, Joyce Bauserman, Bonnie O'Neill, Nola Faulkner, Georgine Friccius, Nadine Boon.

Seated: Bob Edmunds, Nelson Minor, Shirley Anderson, Vernon Pickerill, Leland Nowadsky, Don Smith.
 1st row: Ocie Trimble, Wayne Bryant, George Miller, Jim Champlin, Gordon Lane.
 2nd row: David Marshall, DeVerne Hersom, Jerry Edmunds, Dick Surface.



ROUNDUP



Editor Lois Hinton
 Assistant Editors Marilyn Miller, Jean Hoffman, Jim Champlin

Business Manager Phyllis Apland
 Assistant Managers Chuck McMullen, Marilyn LeMar

Art Editor Don Taylor
 Art Staff Ruth Conrad, Joan Krumm, Beverly Nevins

Picture Editor Shirley Allen
 Picture Staff Ken Ritchie, Shirley Perry, Mary Ann Taylor

Staff Photographer Bill Layton

Typists — Pat Robinson, Eileen Eyster, Jean Snow, Loraine Bomkamp,
 Mary Gooden.

Print Staff — Dean Cline, Don Kline, Dick Kuda, Dick Murdock, Jim
 McNeill, Eddie Hutchings, Printing Classes.

Advisory Staff —
 English Jessie Chambers
 Art Lorene Harrington
 Printshop Chester Mau



DEBATE



Don Muir, Jean Baird, Harry Roloff, Mary Beckman, Bob Stone

DRAMATICS

"Footh on, house out." Three times a year this familiar chant rings throughout the halls of Roosevelt. At these times the dramatics department waits in feverish anxiety for opening night. This year the curtains first parted on "A Day in the Sun." In April the spot light fell on "Wampum," "Tenth Word," and "Summer Comes to the Diamond O" as the three annual one acts. In May, as the final presentation for the year, "Friend Hanna" was given on the R. H. S. stage. Thus the curtains close on another successful dramatic season.



Day In The Sun

RECORD



There are two things which every person must do to live—eat and sleep; but members of the Record Staff have another—to beat the deadline.
—RUSS WILEY

Seated—Bob Hickman, Russ Wiley, Editor; Betty Buck, Joe Gaskill.

Standing—Marjorie Layton, Mary Rosdail, Clyde McMillan, John Petro.



Seated—Jim McNeil, Joe West, Doris Ruggles.

Standing—Maxine Farley, Jeanne Dresher, Joe Zobin, Dick Kuda, Dick Murdock, Bob Seevell, Dean Cline, Chuck McMullen.



Seated—John Ruby, DeVerne Hersom, Al Seabrooke.

Standing—Stanley Hanson, Betty Shank, Marie Myers, Joan Hauskins.

Seated—Thelma Taylor, Anna Gianopoulos, Jane Lubbock.

Standing—Helen King, Carol Burks.



RECORD

Although the group of "newshawks" who meet one hour daily (and stay after school) in the Record Office are amateurs in the business, they do their best to deliver in authentic news style the city's printed high school paper in Cedar Rapids. —MACK and MARGIE



1st row: Marjorie Layton, Clyde McMillan.
2nd row: Ellen Soucek, Thelma Taylor, Joan Hauskins.



1st row: Marie Myers, John Crelly, Jane Lubbock.
2nd row: Ann Gianopoulos, Betty Shank, Dorothy Bufington, Margaret Mitchell, Bonnie O'Neill.



1st row: Norma Wilson, Charles McMullen, Pat Curry.
2nd row: Franklin Clark, Dick Kuda, John Petro, Jim McNeil, Stanley Hanson.



1st row: Joe Zobin, John Ruby, LeRoy Saylor.
2nd row: Ed Hutchings, Wallace Storm, Bob Peterson, Bob Hickman.

LIBRARY STAFF



Mary Steffen, Jean Moneypenny, Thelma Taylor, Pat Carney, Virginia Vavra.



1st row: Janet Youngquist, Marilyn Prochaska, Darlene Hasley.
2nd row: Evelyn Hatter, Shirley Finefield, Norma Garner, Joyce Bauserman.

OFFICE HELP



1st row: Lenore Fry, Joyce Bauserman, Pat Holsinger, Marjorie Probst, Marie Studt, Judy Rizos, Evelyn Tillapaugh.
2nd row: Betty Burke, Beverly Moran, Darlene Spake, Mary Ethel Buxton, Betty Lyman, Anita Morey, Joyce Wohlk, Martha Sheldon, Vera Schley.

BAND



1st row: Bob Besco, Joan Caviness, Stan Petrick, Shirley Anderson, Josephine Englan, Betty Pfeffer, Lawrence Turner, Joan Hauskins.
 2nd row: Bob Peterson, Joan Steffenson, Lillian Petsel, Diane Sewell, Max Selzer, Georgine Friccius, Don Mehaffey, Lois Yuva, Dorothy Petrillo, Mary Lou Furman, Bob Long, Joe Baba, Mary Lou Cover, Neoma Orr, Jean Stepanek.
 3rd row: Don Hickman, Orville Uthoff, Ted Anderson, Phyllis Aplan, Pat Taft, Carol Baumgartner, Needham Young, Leo Roseberry, Dick Aplan, Maurine Patka, Clyde McMillan, Charles Chandler, Richmond Anderson, John Vaughn, DeWayne Johanos, Tom Halsey, Jerry Edmunds, Herbie Wise.
 4th row: Lorraine Myers, Bruce Fuller, Dean Furry, Betty Lou Lala, Charles Mehaffey, R. Cedric Anderson, Elizabeth Hilborn, Dixie Lee Whitmore, Mary Novotny.

ORCHESTRA



Left to right: Bill Weldy, Jean Hrdlicka, Joyce Mumm, Marceline Kaplan, Viola Petzal, Kenneth Kroeger, DeWayne Johanos, Verona Lehner, Marilu Stimpson, Mary Lou Furman, Ocie Trimble, Shirley Anderson, Martha Schrei, Wilma Brown, Joan Sponar, Charles Mehaffey, Diane Turner, Stanley Petrick, Joan Hauskins, Bob Besco, R. Cedric Anderson, Dean Furry, Richmond Anderson, Jerry Edmunds, Barton Klatzbach, Clyde McMillan, Lois Yuva, Georgine Friccius, Beverly Higham, Carol Baumgartner, Dick Aplan, Bob Long.

ROOSEVELT RALLY



Queen—Betty Buck; King—Al Seabrooke.
Attendants—Al Fisher, Bonnie O'Neill, Marilyn Rutledge, Judy
Rizos, Beverly Nevins, Russell Wiley.



Representing Clinton Lion at
Pep Assembly



Bonfire

By-Products



CLUBS

With extra polishing and finer grinding grain acquires added quality; thus clubs with their extra-curricular influence put a lasting polish on the graduate.



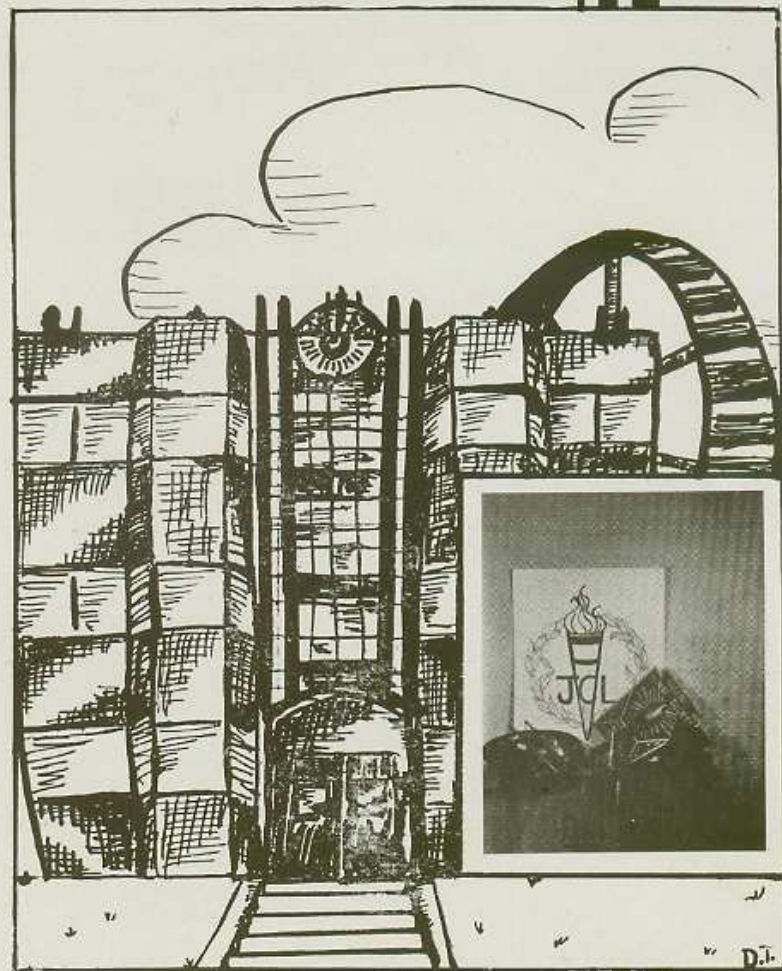

ARISTOTELIAN

LIAN



Seated: Mary Ethel Buxton, Joan Hauskins, Jim Champlin, Virginia Vavra.
Standing 1st row: Vivian Frasinger, Lois Hinton, Betty Burke, Marjorie Layton, Joan Koehn, Bob Stone.
Standing 2nd row: John Ruby, Franklin Clark, Jane Lubbock, Clyde McMillan, Dean Furry, Stanley Hanson.

CAMERA CLUB

Seated: Johnny Gallager, Clyde McMillan, Dick Harger, Vera Schley.
Standing: Bill Layton, John Petro, John Ruby, Cliff Lagerquist, John Nye, Roger Siroway, Creighton Arendt.



ART CLUB



Kneeling: Leonard Stoneking, Marvin Walker.
 Standing: Carol Delaney, Dwayne Wasco, Chuck Welsh, Dick Gray, Joan Krumm, Alma Hamer, Beverly Nevins, Kathleen Foster, Jean Snow.



Seated: Sally Woodford, Secretary; Dewey Rudd, President; Ocie Trimble, Vice-President.
 Standing: Margaret Radloff, Constitution; Don Taylor, Social Committee.



1st row: Dorothy Drahos, Doris Drahos, Margaret Zobin, Billie Lebkisher, Delores Antles, Norma Wilson.
 2nd row: Ronnie Peterson, Darrel Hosmer, Bill Steffey, Dwayne Hendryx, Joe Dietz, Melvin Cann.

SIGMA SIGMA



1st row: Norene Powell, Mary Lou Beebe, Elaine Ewaldt, Shirley Finefield, Jane Lubbock.
 2nd row: Loraine Bomkamp, Ruth Conrad, Sharon Andres, Pat Wiley, Dorothy Buffington, Joyce Bauserman, Bonnie O'Neill, Delores Helmich.
 3rd row: Homer Bollard, Hugh Van Cleve, Leroy Saylor, Vernon Pickerill, Bob Stone, Bill Saunders.



1st row: Mary Stiffin, Pat Carney, Mary Ann Taylor, Kathie Rainbolt, Darlene Cheney, Arlene Good.
 2nd row: Pat Curry, Alberta Nichois, Jackie Poland, Joan Koehn, Geraldine Pospisil, Mardella Lala, Marie Myers, Anna Gianopoulos.
 3rd row: Chuck McMullen, Don Muir, Ronnie Schirm, Wallie Storm, Ronnie Hartman, Stanley Hansen, Bob Kozel.

CHEMISTRY CLUB



Seated: Margaret Mitchell, Mary Shaw, Barbara Baumhoefener, Dorothy Buffington, Beverly Andrews, Evelyn Deetz.
Standing: Pete Werning, Harry Raygar, Dick Rabik, Creighton Arendt, John Petro, Jane Lubbock, Mary Beckman, LaVonne Krug, Joe Dietz, Bob Kozel, Stanley Hanson.

MUSIC CLUB

Seated at table — Clyde McMillan, Phyllis Apland, Ocie Trimble, R. Cedric Anderson.

1st row: Lawrence Turner, Max Selzer, Chuck Dorsey, John Vaughn, Dean Furry, Orville Uthoff, Stanley Petrick.

2nd row: Bob Sevel, Naomi Orr, Shirley Anderson, Georgine Friccius, Joan Caviness, Lois Yuva.

3rd row: Ted Anderson, Joe Baba, Chuck Mehaffey, Bob Besco, Jerry Edmunds.



KAPPA KAPPA RHO



Seated: Jenny Novotny, Violo Petsel, Sonia Martin, Joanne Caviness, Arlene Good, Violet Thorsen.
Standing: Darlene Cheney, Joan Elliot, Joan Thomas, Dorothy Rich, Marilyn Marion, Shirley Peterson, Arlene Wollenar.

Seated: Beverly Moran, Pat Wiley, Treasurer; Anita Morey, President; Shirley Finefield, Vice-President; Evelyn Hatter.
Standing: Bessie Lippert, Evelyn Tillapaugh, Marilyn Reid, Marilou Beebe, Shirley Sandersfield, Verona Lehner, Jackie Steyne, Mary Tate, Lorraine Gamm.



KKR



Seated: Darlene Kugel, Joyce Mumm, Billie Lebkisher, Darlene Klahn, Nola Falkner, Pat Williams.
Standing: Joan Beverlander, Maxine Lester, Maxine Taylor.

Seated: Yvonne Kugel, Beverly Nevins, Beverly Teasant, Secretary; Betty Lawrence, Lorna Kugel.
Standing: Genice Steffenson, Pat Neibuhr, Miss Williams, Loraine Bomkamp, Nadine Rawson.



"R" CLUB



Seated: Earl Ballou, Bob Happel, Dick Riley, Ronnie Shirm, Keith Babcock, Ocie Trimble.

Standing: Al Fisher, Bob Fuller, Bob Pierson, Joe Dietz, Willard Haldy, Chuck Dorsey, Orville Uthoff, Don Taylor, Stanley Petrick, Keith Nemmers.



Seated: Bill Brown, Gerald Werning, DeVern Hersom, John Vaughn, John Mann, Joe West.

Standing: Jack Cahalan, Joe Gaskill, Fredrick Buchanan, John Milke, Don Claytor.



Seated: John Ruby, Al Seabrooke, Bob Peterson, Kenneth Olson, Paul Carney, Don West.

Standing: Chuck Wagner, Ronnie Hartman, Wayne Basler, Russ Wiley, Boe Hickman, Bud Saylor, Ralph Stephan, Hugh Van Cleve.

USHERS CLUB

1st row: Arlene Good, Marceline Kaplan, Joan Caviness, Sonja Martin.
2nd row: Jean Baird, Joan Elliott, Carol Ford, Ruth Kenyon, Darlene Cheney.



1st row: Jean Brewer, Jean Money-penny, Mary Annis Shaw.
2nd row: Doris Kullander, Betty Shank, Vivian Frasinger, Virginia Vavra.

1st row: Phyllis Nelson, Pat Pealer, Evelyn Hatter.
2nd row: Pat Dunahugh, Nola Faulkner, Maxine Taylor, Patsy Gary, Janice Davis.



MANUS CLASSICA



Seated: Marceline Kaplan, Homer Bollard, Lenora Fry.
Standing: Pat Hovorka, Rodney Gould, Zane Estes, Ruth Kenyon, Margaret Bauserman.

Seated: Wayne Bryant, Carol Ford, Janet Estes, Allen Hoover.
Standing: Don Bomkamp, Dick Surface, Bob Besco, Ken Luzem



RIFLE CLUB

1st row: Keith Hoffingsworth, Bob Peterson, Keith Nemmers.
 2nd row: Harry Roloff, Paul Nosek, Vern Pickerell, John Ruby, Don Routh, Jim Robertson.
 3rd row: Richard Rabik, Edward Sturgeon, Ken Ritchie, Bruce Davenport, Tom Davis, Kenny Wilson, Harry Ruggor, Kenny Nelson.



THESPIANS

1st row —
 Pat Hovorka
 Mary Eveland
 Genice Steffenson
 Mary Shaw
 Shirley Finefield
 Pat Curry
 Rosemary Ferguson
 2nd row —
 Mary Beckman
 Herbie Wise
 Dick Apland
 Hugh Van Cleve
 Vivian Frasinger
 Pat Carney



1st row: Joan Hauskins, Virginia Vavra, Maxine Farley, Shirley Perry, Marilyn Miller, Bonnie O'Neill, Lois Hinton, Shirley Allen, Thelma Taylor.
 2nd row: Harry Roloff, Bill Williams, Jim Champlin, David Neuhaus, Ken Ritchie, Bob Stone, Chuck McMullin, Eddie Hutchings.



HI-Y



Seated: Gordon Lane, John Ruby, Karrol Cherry, Richard Rabik.
Standing: Keith Nemmers, Wayne Basler, Wally Storm, Homer Ballard, Joe Dietz, Jerry Pollock.

Seated: Earl Moeller, Adviser; Bob Peterson, Hugh Van Cleve, Bob Hickman, Don Routh, Leroy Saylor.
Standing: Bob Flidr, John Milke, Don West, Vernon Pickerill, Ralph Stephen, Bill Saunders.



SPANISH CLUB



Seated: Marjorie Layton, Mary Tate, Margaret Davis, Pat Dvorak, Joyce Bauserman, Delores Helmich, Jane Lubbock.
Standing: Jean Moneypenny, Sonja Martin, Joy Brown, Sharon Andres, Rosemary Ferguson, Rosemary Sixta, Jean Mincheart.

Seated: John Milke, Henry Geiger, Jack Dennis, Bob Davis, Stanley Petrick, David Clemens.
Standing: Mardella Lala, Franklin Clark, Joyce Bauserman, Roger Polk, Joan Koehn.



GAA



1st row: Joan Elliott, Rosemary Ferguson, Bev Nevins, Delores Helmich, Jackie Steyne, Marian Bain.
2nd row: Margie Layton, Joan Beverlander, Norene Powell, Luella Stegga, Pat Wiley, Maxine Lester.
3rd row: LaVonne Krug, Bonnie O'Neil, Jeanette Estes, Beverly Andrews, Joyce Bauserman, Barbara Baumhoffner, Ruth Conrad.

1st row: Nelson, Jean Minehart, Doris Kullander, Maxine Farley, Ruth Kenyon, Joyce Wohik, Pat Donahugh
2nd row: Yvonne Kugel, Billie Lebkisher, Joyce Mumm, Rosie Sixta, Pat Curry, Pat Carney, Mary Ethel Buxton.
3rd row: Marilyn Miller, Phyllis Apland, Dorothy Rich, Joan Thomas, Vivian Frasinger, Virginia Vavra.



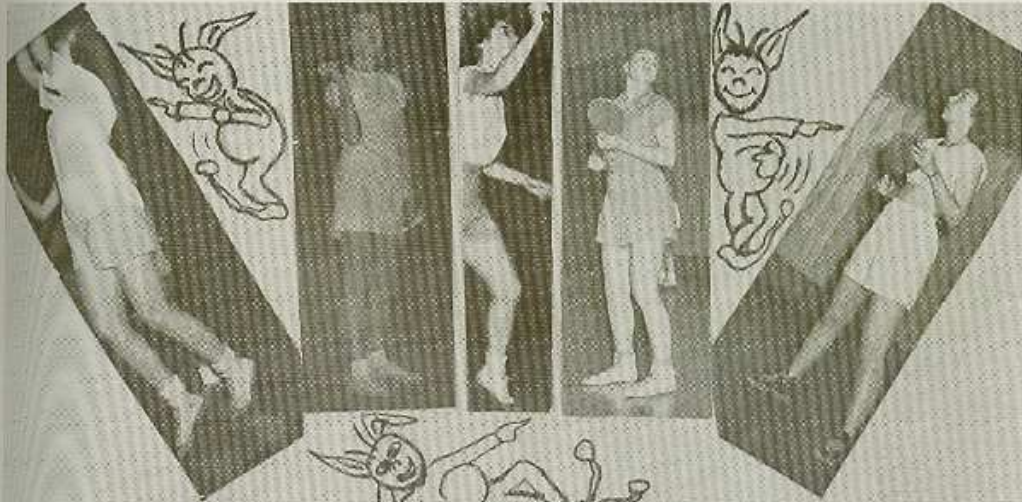

Y-TEEN



Joan Hauskins, Shirley Finefield,
Marjorie Layton, Doris Kullander



1st row: Kathie Rainbolt, Mary Ann Taylor, Pat Curry, Doris Ruggles.
2nd row: Pat Carney, Virginia Vavra, Mary Gooden, Beverly Nevins, Marilyn Miller, Shirley Allen, Jane Lubbock, B'Ann Jones, Jean Money Penny.
3rd row: Vivian Frasinger, Shirley Perry, Margaret Radloff, Phyllis Morava, Joy Brown, Mary Ethel Buxton, Maxine Farley, Betty Shank.



1st row: Lorraine Bomkamp, Joyce Bauserman, Beverly Andrews.
2nd row: Alberta Nichols, Billie Lebkisher, Joy Brown, Sally Woodford, Jean Minehart, Genice Steffensen.
3rd row: Verona Lechner, Betty Luchterhand, Joan Beaverlander, Carol Ford, Maxine Lester, Jackie Steyne, Jean Baird, Barbara Jones, Darlene Spaki, Sonia Martin, Vera Schley.

Y Teen



1st row: Bonnie O'Neill, Barbara Baumhoeffner, Dorothy Buffington.
2nd row: Joan Caviness, Lorraine Gemm, Phyllis Apland, Gloria Fish,
Pat Wiley, Norma Florang, Norine Powell, Judy Rizos.
3rd row: Thelma Taylor, Libby Hoover, Joyce Wohik, Beverly Bowers, Ellen
Soucek, Pat Dvorak, Phyllis Boss, Pat Pealer, Arlene Good.

QUILL & SCROLL

Seated: Stanly Hanson, Marjorie Layton, Clyde McMillan, Anna Gianopulos,
Joan Hauskins.
Standing: John Ruby, Jane Lubbock, Elayne Bauer, Marie Myers, Thelma
Taylor, John Petro.



SENIORS

At last the final goal has been accomplished and the products of our mill are ready to take their place in the outside world. Every available opportunity for betterment has been given these products and "here's wishing" them success in their purposes in life.

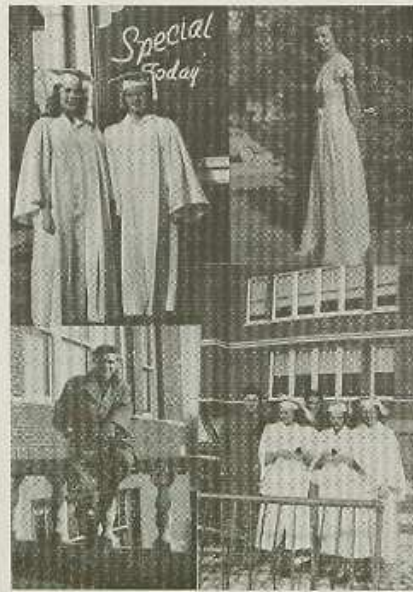

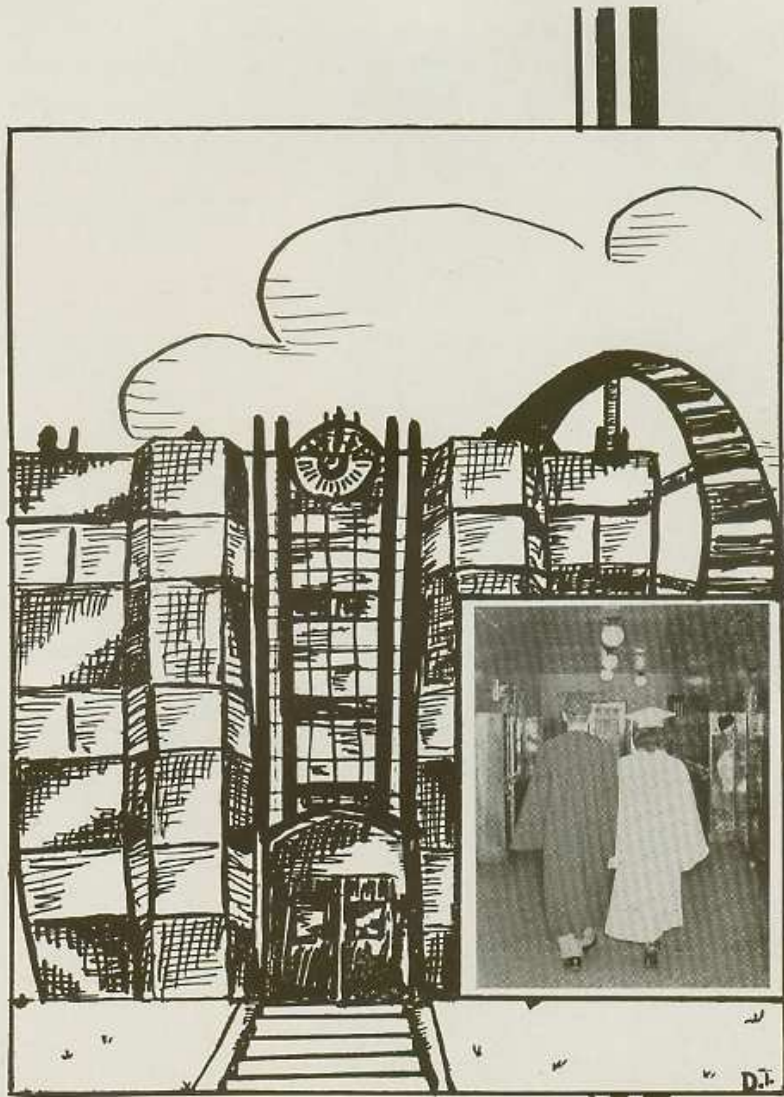



Delores Antles "Dee"
Record Staff, Y-Teen, Sigma Sigma, Art Club.

Earl Ballou "Bird"
Hi-Y, R Club, Football and Basketball Manager 10th, 11th, 12th*.



Bill Brown
Hi-Y, R Club President 11th, Student Council, Football 9* 10* 11* 12*, Basketball 9*, Baseball 10* 11* 12*, Vice-President 9th.

Fred Buchanan "Buck"
R Club, Football Manager 10* 11* 12*, Basketball Manager 10*, Baseball Manager 10* 11*.



Betty Buck "Buck"
Manus Classica President 11, Record Staff Asst. Editor, Y-Teen Secretary, G.A.A. Vice-President and President, Aristotelian Secretary-Treasurer, Sigma Sigma Secretary and Treasurer, Student Council Secretary-Treasurer, Cheerleader 11, 12, Pep Club, Vice-President of Senior Class, Roosevelt Rally Queen.

Carol Burks "Buk"
Kappa Kappa Rho Secretary, Record Staff, Y-Teen, Sigma Sigma, Quill and Scroll, Homecoming Queen 10th.



John Cahalan "Jack"
Thespians, Rifle Club, R Club, Secretary, Track 10, 11*, 12*, Football.

Don Claytor "Duke"
Hi-Y Treasurer, R Club, Aristotelian, Sigma Sigma, Student Council, Spanish Club, Track 9, 10* 11* 12*, Football 9, 10* 11, 12, Basketball 9, 10, President 9th Class, Boys' State 12B Governor.



Glen Comried "Gus"

Jack Cusack
Record Staff, Assistant Business Manager, Sigma Sigma, Track 9th, Football 9, 10, Basketball 9, 10*.

Jacqueline Dauffenbach
Orchestra.

Shirley Davis
Record Staff.

Doris Drahos
Y-Teen, Choir, Art Club, Camera Club.

Jeanne Dresher
Kappa Kappa Rho, Record Staff, Y-Teen, G.A.A. Secretary, Sigma Sigma Secretary.

Bob Edmunds
Choir, Track 10, 11, Football 9, 10*.

Doris Elarton

Tom Everhart
Art Club, Track 9, 10, Basketball 9.

Eileen Eycler
Kappa Kappa Rho, Y-Teen, Annual Staff.

Evelyn Filling

Al Fisher
Manus Classica Secretary, Hi-Y, Band, Orchestra, Music Club, R Club President, Sigma Sigma Secretary, Spanish Club, Track 9, 10, 11* 12, Football 9, 10* 11* 12*, Basketball 9, Secretary Junior Class.

"Shirl"

"Chickie"

"Dresh"

"Ei"

"Jean"





Bob Fuller
Manus Classica, R Club, Football 10⁹ 11, 12.

Joe Gaskill
Manus Classica Vice-President, Record Staff Business Manager, Hi-Y Secretary and Treasurer, Choir Business Manager and President, Student Council, Track 9⁸ 10⁸ 11⁸ 12⁸ Captain, Football 9, 10⁸ 11⁸ 12⁸, Basketball 9⁸ 10⁸ 11⁸, Vice-President 11A-12B.



Rebecca Haddad "Becky"
Y-Teen.

Duane Hendryx "Red"
Art Club.



Delores Hensch "Dee"

Walter Hickman "Red"
Spanish Club.



Kenneth Johnson
Hi-Y Chaplain, R Club, Manus Classica Corresponding Secretary, Sigma Sigma, Track 9, 10, 11⁸ 12⁸, Football 9, 10, 11, Basketball 9, 10, Choir.

Nina Kennedy



Helen King "Kinger"
Kappa Kappa Rho, Record Staff, Y-Teen, Sigma Sigma, Student Council, Art Club, Camera Club, Quill and Scroll, Secretary and Treasurer 12B.

Marilyn LeMar "Frenchy"
Thespians Vice-President, Choir, G.A.A., Aristotelian, Sigma Sigma Vice-President, Annual Staff, Spanish Club Secretary, Pep Club.

Bob Melsha

Hi-Y, Band, Orchestra, Music Club, Football 10th, Basketball 9, 10.



Nelson Miner

Band, Orchestra, Choir, Music Club, Sigma Sigma, Chemistry Club, Art Club, Football 9, 10th 11, Basketball 9, 10th.



Lucille Nelson

Bob Pierzon

Manus Classica Secretary-Treasurer, Hi-Y, Band, Music Club, R Club, Aristotelian President, Sigma Sigma, Chemistry Club President, Football 10th 11th 12th.

"Pier"



JoAnn Randall
Thespians.

"Jo"

Dick Riley

Hi-Y, R Club, Sigma Sigma, Chemistry Club, Art Club, Track 9, 10, 11, Football 9, 10th 11th 12th, Basketball 10th.



Pat Robinson

Kappa Kappa Rho, Y-Teen, Orchestra, Annual Staff.

"Rob"

Al Seabrooke

Record Staff Sports Editor, Hi-Y Secretary, R Club Vice-President, Quill and Scroll, Spanish Club Vice-President, Football 9th 10th 11th 12th, Football Captain 12th, Basketball 9th 10th 11th 12th, 9A Secretary and Treasurer, 12A Class President, Baseball 10th 11th 12th, Aristotelian, Roosevelt Rally King.

"Meathook"



Bob Seevell

Record Staff, Band, Orchestra, Choir, Music Club, Rifle Club, Annual Staff, Football 12, Baseball 11th.

"Bob"

Don Smith

Choir, Chemistry Club.



Donna Smith "Smitty"
Kappa Kappa Rho, Y-Teen, Choir, 12A Secretary and Treasurer.



Duane Smith



Jean Snew "Jeannie"
Y-Teen, Chemistry Club, Art Club, Annual Staff.



Francine Tylee "Fran"
Kappa Kappa Rho, Y-Teen, Chorus.



Jim Usher "Uah"
Choir, Football 9, 10.



Anna Mae Walton
Y-Teen, Art Club, Choir, Girls' Glee Club.



Marvin West "Joe"
Thespians, Record Staff, Hi-Y, Band, R Club, Annual Staff, Track 9, 10, 11, 12, Football 9* 10* 11*, Basketball



Russell Wiley "Russ"
Record Staff News Editor and Editor, Hi-Y President, Choir, R Club, Aristotelian Vice-President, Student Council President, Quill and Scroll, Spanish Club, Track 10, Football 9, 10* 12*, Basketball 9* 10* 11, 12*, Baseball 12*, Boys' State, Sigma Sigma President, President Sophomore Class.

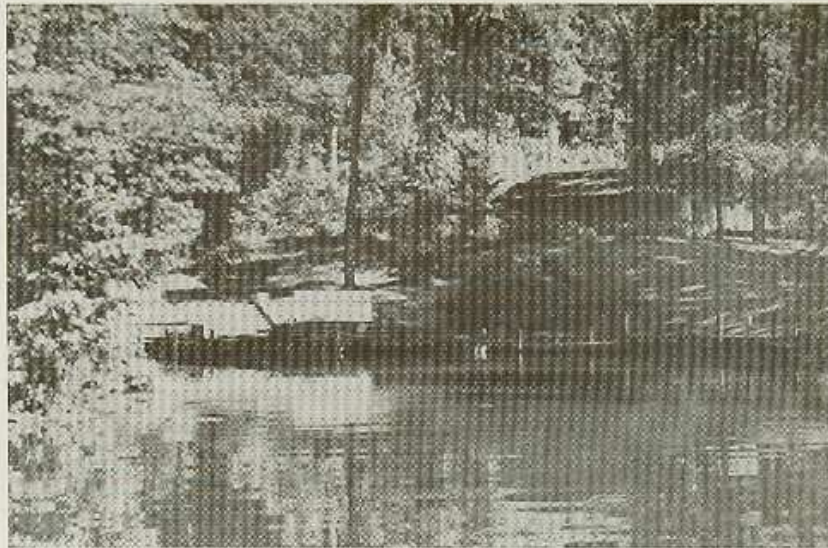

The "Roosevelt Roundup" mill of 1948 has finally produced its last marketable product - the June graduates. This group has one advantage over the January grads. The world they face after those last four long years, is at least, a warm one.



Don Elmer Ahlgren

Shirley Allen "Shir"
Manus Classica, Thespians, Y-Teen, Choir, G.A.A., Student Council (12B), Annual Staff, Picture Editor.



Frances Anderson "Andy"
Chorus.

Phyllis Apland "Phid"
Manus Classica, Y-Teen, Band, Music Club, Secretary, G. A. A., Secretary, Annual Staff, Business Manager, Marching Band, Pep Club.



Elmer Arendt
Rifle Club, Secretary, Basketball 10-11.

Marian Bain
Kappa Kappa Rho, Y-Teen, G.A.A., Pep Club, Biology Club.



Robert W. Baird "Bob"

Elayne Bauer
Manus Classica, Record Staff, Quill and Scroll, Spanish Club.



Mary Beckman "Beckie"
Thespians, Y-Teen, Debate, Sigma Sigma, Chemistry Club.

Loraine Bomkamp "Raine"
Kappa Kappa Rho, Manus Classica, Y-Teen, Sigma Sigma, Chemistry Club, Secretary-Treasurer, Annual Staff, Typist, Chorus, Pep Club.

Wilma Jean Bridge
Spanish Club.

"Billie"



Stuart Bruzek
Science Club.

"Stu"



Doty Burke
Manus Classica, Y-Teen, Aristotelian, Sigma Sigma, Art Club.

Jim Champlin
Thespians, Hi-Y, Choir, Business Manager, Aristotelian, Secretary-Treasurer, Student Council, Annual Staff, Assistant Editor, Track 9, 10, 11, 12, Cross-Country 12, Biology Club, Football 11, 12.

"Champ"



Charles Chandler
Manus Classica, Band, Orchestra, Music Club.

Franklin A. Clark
Record Staff, Assistant Business and Advertising Manager, Aristotelian, Spanish Club, Biology Club, Secretary.



Betty Lou Comreid
Manus Classica, Sigma Sigma.

Ruth Conrad
Kappa Kappa Rho, Manus Classica, Y-Teen, G.A.A., Sigma Sigma, Chemistry Club, Annual Staff, Assistant Art Editor, Pep Club, Microscopic Club, Senior Class Secretary-Treasurer.

Jack Crelly
Record Staff, Headline Feature Writer, Chorus.



Pat Curry
Kappa Kappa Rho, Thespians, Record Staff, Circulation, Y-Teen, G.A.A., Secretary, Vice-President, and President, Sigma Sigma, Student Council, Secretary.

"Pat"



Bruce Davenport
Hi-Y, Rifle Club, Treasurer, Sigma Sigma, Student Council, Track 11, Football 10, 12, Biology Club, President Junior Class.

Evelyn Deetz
Kappa Kappa Rho, Manus Classica, G.A.A., Chemistry Club, Biology Club.



Joe Dietz "Joe"
Hi-Y, "R" Club, Sigma Sigma, Chemistry Club, Art Club, Football, Manager, Basketball, Manager.

Charles Dorsey "Chuck"
Hi-Y, Band, Orchestra, Choir, Music Club, "R" Club, Student Council, Sergeant-at-arms, Track 9, 10, 11, Football 10, 11, 12, Basketball 11.



Mary Eveland "Dimples"
Thespians, Y-Teen, Choir.

Bob Flidr
Hi-Y, Baseball 11.



Kathleen Foster "Kathy"
Art Club, Thespians.

Jeanne Furman
Y-Teen.



Dean Furry
Band, Orchestra, Student Director, Music Club, Treasurer and President, Aristotelian, All City Orchestra.

Anna Gianopoulos
Kappa Kappa Rho, Record Staff, Sigma Sigma, Treasurer, Quill and Scroll, Ushers Club, Chorus.

Mary Gooden

Kappa Kappa Rho, Y-Teen, Choir, G.A.A., Sigma Sigma
Annual Staff, Typist, Biology Club, Pep Club, Chorus.



Willard Haldy

"R" Club, Vice-President, Rifle Club, Student Council,
Art Club, Track 10, Football 11, 12*.

Alma Hamer

Y-Teen, Art Club.

"Al"



Greta Hamilton

Kappa Kappa Rho.

Stanley Hanson

Record Staff, Headline Writer, Assistant Business Man-
ager, Aristotelian, Sigma Sigma, Chemistry Club, Presi-
dent, Quill and Scroll, Football 12.

"Stan"



Robert Happel

Record Staff, Hi-Y, Vice-President, "R" Club, Secretary-
Treasurer, Sigma Sigma, President, Football 10*, 11*, 12*,
Basketball 10*, Vice-President Junior Class.

"Hop"

Joan Hauskins

Manus Classica, Thespians, Record Staff, Feature Editor,
Y-Teen, Secretary, G.A.A., Aristotelian, President, Sigma
Sigma, Student Council, Quill and Scroll, Marching Band,
All City Band, All City Orchestra, Pep Club.

"Jo" "Hot-Kiss"



Delores Helmich

Manus Classica, G.A.A., Sigma Sigma, Chemistry Club,
Spanish Club, Biology Club.

"Dolly"

Bob Hickman

Record Staff, Assistant Sports Editor, Hi-Y, President,
and Sergeant-at-arms, Choir, "R" Club, President, Student
Council, Track 12, Football 11*, Basketball 9*, 10*, 11*,
12*, Baseball 11*, 12*, Vice-President Senior Class.

"Hack"



Donna Highley

Kappa Kappa Rho, Y-Teen.



Lois Hinton "Lo"
Manus Classica, Vice-President, Thespians, Secretary-Treasurer, Y-Teen, Choir, Secretary, G.A.A., Aristotelian, Student Council, Pep Club, Annual Staff, Editor, Radio Workshop.



Jean Hoffman "Red"
Kappa Kappa Rho, Y-Teen, Sigma Sigma, Art Club, Annual Staff, Assistant Editor, Biology Club, Pep Club.

Libby Hoover
Record Staff, Feature Writer, Y-Teen.

Jack Hedlicka



Al Hutchings "Eddie"
Thespians, President, Record Staff, Hi-Y, Student Council, Vice-President, Football 9, 10*, 11, 12, Basketball 10, Secretary Sophomore Class.

Ida Jackson "Bobby Socks"
Y-Teen.



B'Ann Jones "Bee," "Red"
Y-Teen, Choir, Sigma Sigma.

Claude Duane Kelsey "Red"



Jeanne Kinnan "Jeannie"

Joan Koehn "Jo"
Aristotelian, Sigma Sigma, Ushers Club, Spanish Club, Biology Club.

Evelyn Krug

"Evie"



LaVonne Krug

Manus Classica, Choir, G.A.A., Sigma Sigma, Chemistry Club, Pep Club, Chorus.

Joan Krumm

"Joe"

Kappa Kappa Rho, Y-Teen, Choir, Sigma Sigma, Art Club, Annual Staff, Art Staff, Pep Club.

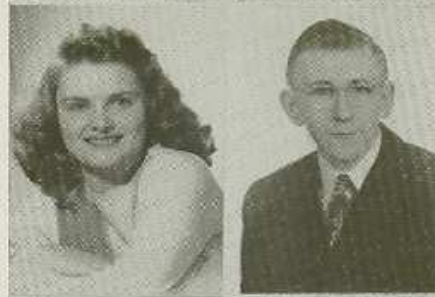

Robert Kubik

"Cueball"



Lerna Kugel

Kappa Kappa Rho.

Yvonne Kugel

Kappa Kappa Rho, Chorus, Choir.



Mardella Lala

"Mardy"

Sigma Sigma, Student Council, Ushers Club, Spanish Club, Biology Club, President.

Gordon Lane

"Gordie"

Hi-Y, Choir, Basketball 9, 10*.



Betty Lawrence

"Legs"

Kappa Kappa Rho, Y-Teen, G.A.A.

Marjorie Layton

"Margie"

Manus Classica, Secretary, Record Staff, Co-editor, Y-Teen, Vice-President, G.A.A., Aristotelian, Secretary-Treasurer, Student Council, Spanish Club, Treasurer, Pep Club, Quill and Scroll.



Jane Lubbock
Manus Classica, Record Staff, Reporter, Y-Teen, Aristotelian, Sigma Sigma, Chemistry Club, Quill and Scroll, Spanish Club, Hawkeye Girls' State.

Betty Lyman
Y-Teen, Sigma Sigma, Camera Club.



Clyde McMillan "Mack"
Thespians, Record Staff, News Editor and Co-editor, Hi-Y, Band, 1st Lieutenant, Orchestra, Music Club, Treasurer, Aristotelian, Student Council, Art Club, Camera Club, Secretary-Treasurer, Track 10, 11, Football 10, 11, 12, Hawkeye Boys' State.

Charles McMullen
Thespians, Record Staff, Circulation Manager, Hi-Y, Sigma Sigma, Student Council, Vice-President, Annual Staff, Assistant Business Manager, Biology Club, Secretary-Treasurer of Junior Class.



Fredrick Mally "Freddie"
Art Club.

David Marshall "Dave"



Charles Mehaffey
Band, Orchestra, Music Club, Camera Club, Vice-President.

Marilyn Miller "Lynn"
Thespians, Vice-President, Y-Teen, Choir, G.A.A., Annual Staff, Assistant Editor, Biology Club, Pep Club, Radio Workshop.



Phyllis Morava
Y-Teen, Sigma Sigma, Pep Club.

Wilma Morgan "Billy"
Biology Club.

Dick Murdock "Mert"
Record Staff, Printshop, Rifle Club, Annual Staff, Printshop.

Don Myers "Chubby"
Art Club.

Marie Myers
Kappa Kappa Rho, Record Staff, Sigma Sigma, Quill and Scroll.

David Neuhaus "Dave"
Thespians, President, Chemistry Club, Vice-President.

Beverly Nevins "Red," "Peanuts"
Kappa Kappa Rho, Y-Teen, Band, Orchestra, G.A.A., Sigma Sigma, Secretary, Student Council, Art Club, Annual Staff, Art Staff, Marching Band, Homecoming Attendant.

Alberta Nichols "Berta"
Kappa Kappa Rho, Y-Teen, Sigma Sigma, Art Club, Chorus, Pep Club.

Patricia Niebuhr "Pat"
Kappa Kappa Rho, Vice-President, Y-Teen, Orchestra, Choir, Sigma Sigma, Student Council.

Audrey Northrup
Kappa Kappa Rho, Choir, Orchestra.

Richard Olson "Ole"
Football 12.

James Ostrander "Muscles"
Tennis 10, 11, 12.





Shirley Ann Perry
Thespians, Clerk, Y-Teen, Sigma Sigma, Annual Staff,
Picture Staff, Chorus.

Ronald Peterson "Pete"
Art Club.



John Petro
Record Staff, Business Manager, Chemistry Club, Camera
Club, Secretary-Treasurer, Quill and Scroll, Spanish Club,
Football 12, Biology Club, Radio Workshop, Basketball 9.

Jacqueline Poland "Jackie"
Kappa Kappa Rho, Y-Teen, Choir, Sigma Sigma, Ushers
Club, Pep Club, Biology Club, Chorus.



Norine Powell
Kappa Kappa Rho, Y-Teen, G.A.A., Sigma Sigma.

Richard Rabik "Dick"
Hi-Y, Rifle Club, Chemistry Club.



Margaret Radloff "Maggie"
Kappa Kappa Rho, Y-Teen, Art Club, Camera Club.

Kathryn Rainbolt "Kathy"
Kappa Kappa Rho, Y-Teen, Sigma Sigma.



Nadine Rawson
Kappa Kappa Rho.

Richard Reggentin

Kenneth Ritchie "Ken"
Thespians, Rifle Club, Sigma Sigma, Annual Staff, Assistant Picture Editor.



James Rogers

Harry Roloff, Jr. "Gene Autrey"
Thespians, Debate, Rifle Club, President, Student Council.



Mary Rosdail "Mury"
Record Staff, Y-Teen, Choir, Sigma Sigma.



Don Routh
Hi-Y, Vice-President, Choir, President, Rifle Club, Spanish Club, President, Football 11, 12, Basketball 12, Tennis 11, 12, Boys' State, President Senior Class.

John Ruby "Eddy Arcaro"
Record Staff, Sports Editor, Hi-Y, President, "R" Club, Treasurer, Rifle Club, Vice-President, Aristotelian, Student Council, Sergeant-at-arms, Camera Club, President, Quill and Scroll, Football 10, 12, Basketball 9, 10, 11, 12, Baseball 11, 12, Boys' State, President Sophomore Class.



Doris Ruggles "Dorie"
Record Staff, Reporter, Y-Teen, Art Club.

Vera Schley
Kappa Kappa Rho, Y-Teen, G.A.A., Camera Club, Secretary-Treasurer.



Robert Schorg

Betty Ann Shank "Betsy"
Manus Classica, Record Staff, Reporter, and Music Columnist, Y-Teen, Choir, Ushers Club, Vice-President, and Secretary-Treasurer.



Martha Sheldon
Y-Teen, Choir.

"Janie"

Leland Sprague
Chemistry Club, Biology Club.



Genice Steffenson
Kappa Kappa Rho, Thespians, Y-Teen, Sigma Sigma.

"Jeanie"

Luella Steggall
Kappa Kappa Rho, G.A.A., Pep Club, Biology Club.

"Lulu"



Mary Stiffin
Kappa Kappa Rho, Sigma Sigma, Library Club, Art Club.

Bob Stone
Manus Classica, Thespians, Debate, Orchestra, Aristotelian, Sigma Sigma, Student Council, Camera Club, Track 9, 10, 11.



Edward Sturgeon
Rifle Club.

"Ed," "Doe"

Donald Taylor
"R" Club, Art Club, Social Chairman, Annual Staff, Art Editor, Track, Manager 11th, 12th, Cross Country, Manager, Biology Club, Vice-President and Social Chairman, Chorus.

"Oscar"



Mary Ann Taylor
Kappa Kappa Rho, Thespians, Y-Teen, Orchestra, G.A.A., Sigma Sigma, Student Council, Annual Staff, Picture Staff, Chorus, Pep Club.

"Frenchie"

Thelma Taylor
Thespians, Record Staff, Feature Editor and News Editor, Y-Teen, Sigma Sigma, Library Club, Chemistry Club, President, Quill and Scroll.

"Tate," "Termite"

Beverly Teasant "Bev"
Kappa Kappa Rho, Secretary, Y-Teen, Band, G.A.A.,
Sigma Sigma, Student Council.



Orville Uthoff "Lil' Orvie"
Band, Orchestra, Music Club, Vice-President, "R" Club,
Track 10, 11, 12, Cross-country 12.

Delores Van Horn "Dee"
Y-Teen, Choir, Sigma Sigma.



John Vaughn
Hi-Y, Band, Captain, Orchestra, Music Club, President,
"R" Club, Football 9, 10^o, 11^o, 12^o, Basketball 9, 10, 11,
Baseball 11^o.

Charles Wagner "Creep"
"R" Club, Student Council, Track 10, Football 10^o, 11^o,
12^o, Basketball 10^o, 11, 12.

Gerald Werning "Pete"
Hi-Y, "R" Club, Chemistry Club, Football, Manager.



Bill Williams
Thespians, Choir, Rifle Club.

Norma Wilson
Kappa Kappa Rho, Record Staff, Ad Writer, Y-Teen,
Art Club.



Joyce Wohlk
Kappa Kappa Rho, Y-Teen, G.A.A., Pep Club.

Margaret Zobin
Art Club.



LOYALTY TO ROOSEVELT

To Roosevelt High we rise and sing,
To her our highest praise we bring;
For here we realize our best
In friends, in play, in work and zest.
Deep from our hearts our school shall know
That we're for her where'er we go
That all we do shall honor show,
In loyalty to Roosevelt.

1948



Edited and Printed by Students of
Roosevelt High School
Cedar Rapids, Iowa

Covers and Binding by
Metropolitan Supply Co.
Cedar Rapids, Iowa

